

NOTICE!!

These documents have been scanned!

Do not place un-scanned documents beneath this notice!

Do not remove this notice from this file!

GPO Jacket No. 560-102
Print Order 61540
Rise Business Services, LLC
Job=AZ15 4/30/2019



Box Number= AZ15011



Claim Begin-End: AMC441661-AMC441662

1 Initial Receipt



AZ15011-17

AMC450400-AMC453366

AMC #**DATE CLOSED****ADJ INITIAL**

REMARKS

[illegible]

United States Department of the Interior
Bureau of Land Management
 DIV OF LANDS, MINRLS & ENERGY
 ONE N CENTRAL AVE
 PHOENIX, AZ 85004 -4427
 Phone: 602-417-9200

Receipt

No: 3760164

Transaction #: 3866096
Date of Transaction: 02/09/2017

CUSTOMER:

CAMELA HOCKMAN
 10326 N 73RD AVE
 PEORIA, AZ 85345-6702 US

ENTERED
FEB 14 2017
 BY: *RH*

| LINE # | QTY | DESCRIPTION | REMARKS | UNIT PRICE | TOTAL |
|---------------|------|--|---------|------------|-----------------|
| 1 | 2.00 | LOCATABLE MINERALS / MINING CLAIMS- NEW, UNADJUD, ONE OR MORE AUTH NOS / NEW MINING CLAIM PROCESSING FEE CASES: AMC441661/\$20.00, AMC441662/\$20.00 | | - n/a - | 40.00 |
| 2 | 2.00 | LOCATABLE MINERALS / MINING CLAIMS- NEW, UNADJUD, ONE OR MORE AUTH NOS / NEW MINING CLAIMS LOCATION FEE CASES: AMC441661/\$37.00, AMC441662/\$37.00 | | - n/a - | 74.00 |
| 3 | 2.00 | LOCATABLE MINERALS / MINING CLAIMS- NEW, UNADJUD, ONE OR MORE AUTH NOS / NEW MINING CLAIMS MAINTENANCE FEE CASES: AMC441661/\$155.00, AMC441662/\$155.00 | | - n/a - | 310.00 |
| TOTAL: | | | | | \$424.00 |

PAYMENT INFORMATION

NOTE: Items will appear on credit card statement as "Bureau of Land Mgmt CO".

| | | | | |
|---|---------------|--|-------------|------------|
| 1 | AMOUNT: | 424.00 | POSTMARKED: | N/A |
| | TYPE: | CREDIT CARD | RECEIVED: | 02/09/2017 |
| | NAME: | HOCKMAN, CAMELA 10326 N 73RD AVE PEORIA AZ 85345-6702 US | | |
| | CARD NO: | XXXXXXXXXXXX0699 | AUTH CODE: | 005934 |
| | NAME ON CARD: | CAMELA C HOCKMAN | | |
| | EXPIRES: | 10/2020 | | |
| | SIGNATURE: | | | |

United States Department of the Interior
Bureau of Land Management
 DIV OF LANDS, MINRLS & ENERGY
 ONE N CENTRAL AVE
 PHOENIX, AZ 85004 -4427
 Phone: 602-417-9200

Receipt

No: 3760164

| | |
|---|--|
| Transaction #: 3866096 | |
| Date of Transaction: 02/09/2017 | |
| CUSTOMER: | |
| CAMELA HOCKMAN 10326 N 73RD AVE PEORIA,AZ 85345-6702 US |  |

| LINE # | QTY | DESCRIPTION | REMARKS | UNIT PRICE | TOTAL |
|---------------|------|--|---------|------------|-----------------|
| 1 | 2.00 | LOCATABLE MINERALS / MINING CLAIMS-NEW,UNADJUD, ONE OR MORE AUTH NOS / NEW MINING CLAIM PROCESSING FEE CASES: AMC441661/\$20.00, AMC441662/\$20.00 | | - n/a - | 40.00 |
| 2 | 2.00 | LOCATABLE MINERALS / MINING CLAIMS-NEW,UNADJUD, ONE OR MORE AUTH NOS / NEW MINING CLAIMS LOCATION FEE CASES: AMC441661/\$37.00, AMC441662/\$37.00 | | - n/a - | 74.00 |
| 3 | 2.00 | LOCATABLE MINERALS / MINING CLAIMS-NEW,UNADJUD, ONE OR MORE AUTH NOS / NEW MINING CLAIMS MAINTENANCE FEE CASES: AMC441661/\$155.00, AMC441662/\$155.00 | | - n/a - | 310.00 |
| TOTAL: | | | | | \$424.00 |

| PAYMENT INFORMATION | | | |
|---|---------------|--|----------------------|
| NOTE: Items will appear on credit card statement as "Bureau of Land Mgmt CO". | | | |
| 1 | AMOUNT: | 424.00 | POSTMARKED: N/A |
| | TYPE: | CREDIT CARD | RECEIVED: 02/09/2017 |
| | NAME: | HOCKMAN, CAMELA 10326 N 73RD AVE PEORIA AZ 85345-6702 US | |
| | CARD NO: | XXXXXXXXXXXX0699 | AUTH CODE: 005934 |
| | NAME ON CARD: | CAMELA C HOCKMAN | |
| | EXPIRES: | 10/2020 | |
| | SIGNATURE: | | |

| |
|---------|
| REMARKS |
| |

This receipt was generated by the automated BLM Collections and Billing System and is a paper representation of a portion of the official electronic record contained therein.

NOTICE!!

These documents have been scanned!

Do not place un-scanned documents beneath this notice!

Do not remove this notice from this file!

GPO Jacket No. 560-102
Print Order 61540
Rise Business Services, LLC
Job=AZ15 4/30/2019



Box Number= AZ15011



Claim Begin-End: AMC441661-AMC441662

2 Correspondence



AZ15011-17 AMC450400-AMC453366

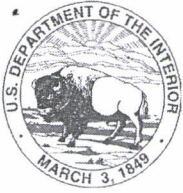

United States Department of the Interior

BUREAU OF LAND MANAGEMENT

Arizona State Office

One North Central Avenue, Suite 800

Phoenix, Arizona 85004-4427

www.blm.gov/az/



DEC 20 2017

In Reply Refer To:

3800 (9200) RM

AMC441661

CERTIFIED MAIL - RETURN RECEIPT REQUESTED No. 7017 0190 0000 4056 9957

DECISION

CAMELA C HOCKMAN
10326 N 73RD AVE
PEORIA, AZ 85345-6702

: This decision affects those claims shown
: in the block below.
:

AMC441661, AMC441662
MOKEYS GOLD #1
MOKEYS GOLD #2

ADDITIONAL INFORMATION REQUIRED

According to Bureau of Land Management (BLM) records, the land on which you located your mining claims was withdrawn under Secretarial Order dated April 7, 1944, for the Hassayampa Project. Secretarial Order, Order Opening Lands to Mining Location, Entry, and Patent, dated March 12, 1948, opened the land, subject to stipulations, to Mineral Location, Entry, and Patent.

Therefore, in order to hold these mining claims you must agree to abide by the stipulations as set forth in the Order. Please read the enclosed Order and the stipulations. If you agree to abide by the stipulations, you **must** have your signature notarized on the enclosed Statement of Agreement and return it to the BLM within 30 days from the date you received this Decision. You must also file the signed and notarized Statement of Agreement with the county in which the claim is located. If we do not receive the signed and notarized Statement of Agreement within the 30 day timeframe your claims will be forfeited and void.

Please include your AMC serial number on all correspondence. If additional information is required, contact RéAnn Myers at 602-417-9413.

A handwritten signature in black ink, appearing to read 'Lucas Lucero', written in a cursive style.

Lucas Lucero
Deputy State Director
Lands, Minerals and Energy Division

Enclosures

Copy of Order
Statement of Agreement
MTP

SENDER: COMPLETE THIS SECTION

- Complete items 1, 2, and 3.
- Print your name and address on the reverse so that we can return the card to you.
- Attach this card to the back of the mailpiece, or on the front if space permits.

1. Article Addressed to:

CAMELA C HOCKMAN
10326 N 73RD AVE
PEORIA, AZ 85345-6702
RM/9200/AMC441661



9590 9402 2630 6336 1233 66

2. Article Number (Transfer from service label)

7017 0190 0000 4056 9957

COMPLETE THIS SECTION ON DELIVERY**A. Signature****X**☐ Agent☐ Addressee**B. Received by (Printed Name)****C. Date of Delivery****D. Is delivery address different from item 1?**☐ Yes**If YES, enter delivery address below:**☐ No**3. Service Type**

- ☐ Adult Signature
- ☐ Adult Signature Restricted Delivery
- ☒ Certified Mail®
- ☐ Certified Mail Restricted Delivery
- ☐ Collect on Delivery
- ☐ Collect on Delivery Restricted Delivery
- ☐ Insured Mail

- ☐ Priority Mail Express®
- ☐ Registered Mail™
- ☐ Registered Mail Restricted Delivery
- ☐ Return Receipt for Merchandise
- ☐ Signature Confirmation™
- ☐ Signature Confirmation Restricted Delivery

Mail Restricted Delivery
0)

USPS TRACKING #

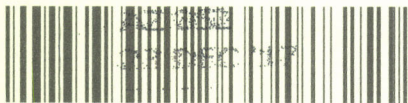

First-Class Mail
Postage & Fees Paid
USPS
Permit No. G-10

9590 9402 2630 6336 1233 66

United States
Postal Service

RECEIVED
BLM AZ STATE OFFICE

2017 DEC 27 A 8:31

PHOENIX ARIZONA

• Sender: Please print your name, address, and ZIP+4® in this box •

U.S. DEPARTMENT OF THE INTERIOR
BUREAU OF LAND MANAGEMENT
ARIZONA STATE OFFICE
ONE NORTH CENTRAL AVENUE, SUITE 800
PHOENIX, AZ 85004-4427

4-442700



USPS Tracking®**FAQs** > (<http://faq.usps.com/?articleId=220900>)**Track Another Package** +**Tracking Number:** 70170190000040569957

Remove X

Expected Delivery on**SATURDAY****23** DECEMBER
2017 ⓘ **by**
8:00pm ⓘ**✓ Delivered**December 23, 2017 at 12:18 pm
DELIVERED, LEFT WITH INDIVIDUAL
PEORIA, AZ 85345**Get Updates** ✓**Text & Email Updates****Tracking History****Product Information****See Less** ^**Can't find what you're looking for?**

NOTICE!!

These documents have been scanned!

Do not place un-scanned documents beneath this notice!

Do not remove this notice from this file!

GPO Jacket No. 560-102
Print Order 61540
Rise Business Services, LLC
Job=AZ15 4/30/2019



Box Number= AZ15011



Claim Begin-End: AMC441661-AMC441662

3 Transfers



AZ15011-17

AMC450400-AMC453366

**NO
DOCUMENTS
FOUND**

NO DOCUMENTS FOUND
NO DOCUMENTS FOUND

NOTICE!!

These documents have been scanned!

Do not place un-scanned documents beneath this notice!

Do not remove this notice from this file!

GPO Jacket No. 560-102
Print Order 61540
Rise Business Services, LLC
Job=AZ15 4/30/2019



Box Number= AZ15011



Claim Begin-End: AMC441661-AMC441662

4 Annual Filings



AZ15011-17

AMC450400-AMC453366

UNITED STATES
DEPARTMENT OF THE INTERIOR
BUREAU OF LAND MANAGEMENT
MAINTENANCE FEE WAIVER CERTIFICATION

299

441661

FORM APPROVED
OMB NO. 1004-0114
Expires: January 31, 2020

SEE INSTRUCTIONS ON PAGE 2

1. This small miner waiver is filed for the assessment year beginning on September 1, 2019 and ending on September 1, 2020.
2. The undersigned and all related parties owned ten or fewer mining claims, mill, or tunnel sites located and maintained on Federal lands in the United States of America on September 1, 2019.
3. The undersigned have performed the assessment work required by law for each mining claim listed prior to filing this waiver and understand that by filing this form, the undersigned must file an affidavit of assessment work with the Bureau of Land Management (BLM) by the December 30th following the filing of this waiver.
4. The undersigned understand that if the assessment work obligation has not yet come due under 30 U.S.C. 28 (for those claims in their first assessment year only), a notice of intent to hold reciting this condition must be recorded by the December 30th following the filing of this waiver.
5. The undersigned understand that mill and tunnel sites may also be listed on this waiver and be waived from payment of the maintenance fee, and that a notice of intent to hold for these sites is required to be filed with the BLM by the December 30th following the filing of this waiver.
6. The undersigned understand and acknowledge that pursuant to 43 U.S.C. 1212 and 18 U.S.C. 1001, the filing or recording of a false, fictitious, or fraudulent document with the BLM may result in a fine of up to \$250,000, a prison term not to exceed five years, or both.
7. The mining claims, mill or tunnel sites for which this waiver from payment of the maintenance fees is requested are:

| CLAIM OR SITE NAME | BLM RECORDATION SERIAL NUMBER |
|--------------------|-------------------------------|
| 1. MOKEY'S GOLD #1 | ✓ AMC441661 |
| 2. MOKEY'S GOLD #2 | AMC441662 |
| 3. | |
| 4. | |
| 5. | |
| 6. | |
| 7. | |
| 8. | |
| 9. | |
| 10. | |

The owner(s) (claimants) of the above mining claims and sites are:

2. CAMELA C HOCKMAN

(Owner's Name - Please Print)

10326 N 73RD AVE

(Owner's Mailing Address)



(Owner's Signature)

PEORIA

(City)

AZ

(State)

853454

(Zip Code)

AC483 + AC913
ENTERED SEP 17 2019
JB

(Owner's Name - Please Print)

(Owner's Signature)

(Owner's Mailing Address)

(City)

(State)

(Zip Code)

(Owner's Name - Please Print)

(Owner's Signature)

(Owner's Mailing Address)

(City)

(State)

(Zip Code)

(Owner's Name - Please Print)

(Owner's Signature)

(Owner's Mailing Address)

(City)

(State)

(Zip Code)

(Continued on page 2)

RECEIVED
BLM AZ STATE OFFICE
SEP 22 12:53 PM

| | | | |
|-------------------------------|---------------------|---------|------------|
| (Owner's Name - Please Print) | (Owner's Signature) | | |
| (Owner's Mailing Address) | (City) | (State) | (Zip Code) |
| | | | |
| (Owner's Name - Please Print) | (Owner's Signature) | | |
| (Owner's Mailing Address) | (City) | (State) | (Zip Code) |
| | | | |
| (Owner's Name - Please Print) | (Owner's Signature) | | |
| (Owner's Mailing Address) | (City) | (State) | (Zip Code) |
| | | | |
| (Owner's Name - Please Print) | (Owner's Signature) | | |
| (Owner's Mailing Address) | (City) | (State) | (Zip Code) |

18 U.S.C. 1001 and 43 U.S.C. 1212 make it a crime for any person knowingly and willfully to make to any department or agency of the United States any false, fictitious or fraudulent statements or representations as to any matter within its jurisdiction.

INSTRUCTIONS

1. This certification is made under the provisions of 43 U.S.C. § 1744 and 30 U.S.C. §28-28k and the regulations thereunder (43 CFR Part 3830).
2. The claimant(s) must fill in the dates in paragraph 1 for the beginning and ending of the assessment year for which this waiver is sought.
3. The claimant(s) must fill in the date in paragraph 2 for the beginning of the assessment year for which this waiver is sought.
4. All claim and site names and BLM serial numbers must be listed for the mining claims, mill sites, and tunnel sites for which the waiver is sought.
5. All owners of the mining claims, mill sites, and tunnel sites and their addresses must be given.
6. This waiver form must be signed by all the claimants or their designated agent, in original form. If an agent is designated, a notarized designation of agent, signed by all of the claimants with proper address given, must be submitted with this waiver.
7. This form must be filed no later than September 1st for the upcoming assessment year in the BLM State Office where the mining claims or sites are recorded, or the waiver cannot be granted by the BLM. (Example: To obtain a waiver for the assessment year 2012, which begins on September 1, 2011, you must qualify for and file for a waiver no later than September 1, 2011, in the proper BLM State Office.)
8. For all mining claims which require assessment work, you must record an affidavit of labor on or before the December 30th immediately following the filing of this waiver. For all other mining claims or sites waived, you must record a notice of intent to hold on or before the December 30th immediately following the filing of this waiver.
9. Mill and tunnel sites may also be listed on this waiver and be waived from payment of the maintenance fee. A notice of intent to hold for these sites is required to be filed by the December 30th following the filing of this waiver.

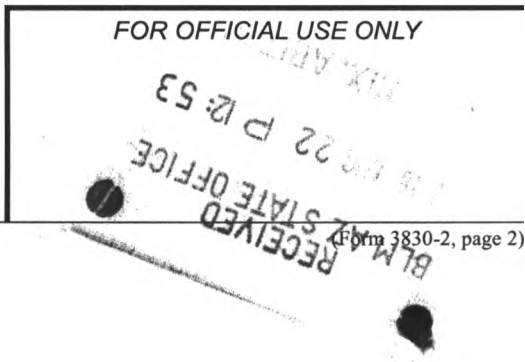

When Recorded Return Document to.

Camela C. Hockman
10326 N. 73rd Ave
Peoria, AZ 85345

441661
OFFICIAL RECORDS OF
MARICOPA COUNTY RECORDER
ADRIAN FONTES
2018-0906944 12/11/18 12:20
PAPER RECORDING

☐ Check here if this is a change of address.

Telephone: (623) 826-3245

E-mail address: camelahockman@gmail.com

1260833-2-1-1
andricf

AFFIDAVIT OF PERFORMANCE OF ANNUAL WORK

1. State of Arizona, County of Maricopa ss:
2. I (Name) Camela C. Hockman
3. Reside at (Address) 10326 N. 73rd Ave

BLM
Date
Stamp

RECEIVED
MARICOPA COUNTY RECORDER
2018 DEC 11 P 12:58
PHOENIX, ARIZONA

City Peoria County Maricopa

State AZ Zip 85345 being duly sworn, depose and say that I am a citizen of the United States, more than eighteen years of age, and that all of the facts set forth in this affidavit, subject to the provisions and penalties of 18 U.S.C. 1001 pertaining to the filing of false, fictitious, or fraudulent statements with the United States, are true and correct according to the best of my knowledge, information and belief.

4. Owner's name and address (If not shown in Items 1-3 above).

5. That I am personally acquainted with the mining claim(s). The work and improvements were made by and at the expense of the owner(s) of said claim(s). Said contiguous group of claims, listed on this document, are situated in the

San Domingo (optional) Mining District; Maricopa County, Arizona.

| Line No. | AMC NUMBER | CLAIM/SITE NAME | COUNTY RECORDER DATA (If available) | TWP | RNG | SEC |
|----------|------------|-----------------|-------------------------------------|-----|-----|-----|
| 1 | 441661 | Mokeys Gold #1 | 2017-0097918 | 7N | 4W | 33 |
| 2 | 441662 | Mokeys Gold #2 | 2017-0097919 | 7N | 4W | 33 |
| 3 | | | | | | |
| 4 | | | | | | |
| 5 | | | | | | |
| 6 | | | | | | |

Form: MCF108
Revised July 2014
Page 1 of 2

INTEREST
DEC 18 2018
BY: RAM

RECEIVED
MARICOPA COUNTY STATE OFFICE
2018 DEC 11 P 12:58
PHOENIX, ARIZONA
BLM
Date
Stamp

| | | | | | | |
|----|--|--|--|--|--|--|
| 7 | | | | | | |
| 8 | | | | | | |
| 9 | | | | | | |
| 10 | | | | | | |

6. That between the dates starting at 12 o'clock noon on September 1, 20 17 and ending at 12 o'clock noon on September 1, 20 18 at least \$ 1,100 dollars worth of work and improvements were done and performed upon said claim(s) or upon one or more of a contiguous group of claims for the benefit of all, wholly or partly outside of a contiguous group of claims for the benefit of all, not including the location work.

7. That the following persons were employed to perform the work and improvements described herein: Camela Hochman, Lonnie Brimer, Matt Basman, Edward Hamaker Jr

8. That the work and improvements performed were: Access Road Repair/maint, Camp/Processing Area brush clearing/maint, moving rock & sand to build Berm, Exploration & Testing

9. Dated: 4 Dec 2018 Signature: [Signature]

SUBSCRIBED AND SWORN TO before me, a Notary Public, this 7 day of December 20 18

By: Camela Celeste Hochman

Notary Public [Signature]

My Commission Expires Oct 3, 2022

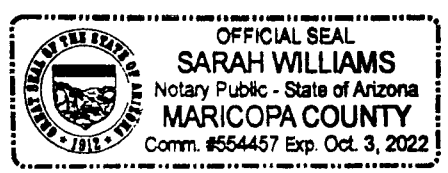

Bureau of Land Management
Arizona State Office
www.blm.gov/az

No. of Claims: 2 x \$15 = 30.00
Check No.: CC Init. ES
Receipt No.: 4331785
For BLM Use Only

United States Department of the Interior
Bureau of Land Management
 DIV OF LANDS, MINRLS & ENERGY
 ONE N CENTRAL AVE
 PHOENIX, AZ 85004 -4427
 Phone: 602-417-9200

Receipt

No: 4331785

| | |
|--|--|
| Transaction #: 4448458 | |
| Date of Transaction: 12/11/2018 | |
| CUSTOMER: | |
| | CAMELA HOCKMAN 10326 N 73RD AVE PEORIA, AZ 85345-6702 US |

| LINE # | QTY | DESCRIPTION | REMARKS | UNIT PRICE | TOTAL |
|---------------|------|--|-----------------|------------|----------------|
| 1 | 1.00 | LOCATABLE MINERALS / MINING CLAIMS- NOT NEW-UNADJUD, ONE AUTH NO. ONLY / MINING CLAIM MONEY RECEIVED CASES: AMC441661/\$30.00 | 2018 POL (2) | - n/a - | 30.00 |
| TOTAL: | | | | | \$30.00 |

| PAYMENT INFORMATION | | | |
|---|---------------|--|----------------------|
| NOTE: Items will appear on credit card statement as "Bureau of Land Mgmt CO". | | | |
| 1 | AMOUNT: | 30.00 | POSTMARKED: N/A |
| | TYPE: | CREDIT CARD | RECEIVED: 12/11/2018 |
| | NAME: | HOCKMAN, CAMELA 10326 N 73RD AVE PEORIA AZ 85345-6702 US | |
| | CARD NO: | XXXXXXXXXXXX0699 | AUTH CODE: 030214 |
| | NAME ON CARD: | CAMELA C HOCKMAN | |
| | SIGNATURE: | | |

| REMARKS |
|---------|
| |

This receipt was generated by the automated BLM Collections and Billing System and is a paper representation of a portion of the official electronic record contained therein.

UNITED STATES
DEPARTMENT OF THE INTERIOR
BUREAU OF LAND MANAGEMENT

MAINTENANCE FEE WAIVER CERTIFICATION

SEE INSTRUCTIONS ON PAGE 2

447661
FORM APPROVED
OMB NO. 1004-0114
Expires: January 31, 2020

1. This small miner waiver is filed for the assessment year beginning on September 1, 2018 and ending on September 1, 2019.
2. The undersigned and all related parties owned ten or fewer mining claims, mill, or tunnel sites located and maintained on Federal lands in the United States of America on September 1, 2018.
3. The undersigned have performed the assessment work required by law for each mining claim listed prior to filing this waiver and understand that by filing this form, the undersigned must file an affidavit of assessment work with the Bureau of Land Management (BLM) by the December 30th following the filing of this waiver.
4. The undersigned understand that if the assessment work obligation has not yet come due under 30 U.S.C. 28 (for those claims in their first assessment year only), a notice of intent to hold reciting this condition must be recorded by the December 30th following the filing of this waiver.
5. The undersigned understand that mill and tunnel sites may also be listed on this waiver and be waived from payment of the maintenance fee, and that a notice of intent to hold for these sites is required to be filed with the BLM by the December 30th following the filing of this waiver.
6. The undersigned understand and acknowledge that pursuant to 43 U.S.C. 1212 and 18 U.S.C. 1001, the filing or recording of a false, fictitious, or fraudulent document with the BLM may result in a fine of up to \$250,000, a prison term not to exceed five years, or both.
7. The mining claims, mill or tunnel sites for which this waiver from payment of the maintenance fees is requested are:

| CLAIM OR SITE NAME | BLM RECORDATION SERIAL NUMBER |
|--------------------|-------------------------------|
| 1. MOKEY'S GOLD 1 | AMC 441661 (913) |
| 2. MOKEY'S GOLD 2 | AMC 441662 |
| 3. | |
| 4. | |
| 5. | |
| 6. | |
| 7. | |
| 8. | |
| 9. | |
| 10. | |

The owner(s) (claimants) of the above mining claims and sites are:

CAMELA C HOCKMAN

(Owner's Name - Please Print)

10326 N 73RD AVE

(Owner's Mailing Address)

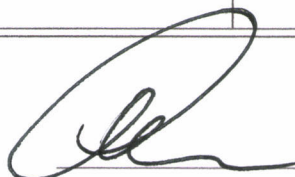

(Owner's Signature)

PEORIA

(City)

AZ

(State)

85345

(Zip Code)

(Owner's Name - Please Print)

(Owner's Mailing Address)

(Owner's Signature)

(City)

(State)

(Zip Code)

(Owner's Name - Please Print)

(Owner's Mailing Address)

(Owner's Signature)

(City)

(State)

(Zip Code)

(Owner's Name - Please Print)

(Owner's Mailing Address)

(Owner's Signature)

(City)

(State)

(Zip Code)

(Continued on page 2)

ENTERED
SEP 15 2018
BY: 

RECEIVED
BLM AZ STATE OFFICE
2018 AUG 28 A 10:12
PEORIA, ARIZONA

UNITED STATES
DEPARTMENT OF THE INTERIOR
BUREAU OF LAND MANAGEMENT

278

EB

MAINTENANCE FEE WAIVER CERTIFICATION

FORM APPROVED
OMB NO. 1004-0114
Expires: January 31, 2020

SEE INSTRUCTIONS ON PAGE 2

AMC 441661

1. This small miner waiver is filed for the assessment year beginning on September 1, 2017 and ending on September 1, 2018.
2. The undersigned and all related parties owned ten or fewer mining claims, mill, or tunnel sites located and maintained on Federal lands in the United States of America on September 1, 2017.
3. The undersigned have performed the assessment work required by law for each mining claim listed prior to filing this waiver and understand that by filing this form, the undersigned must file an affidavit of assessment work with the Bureau of Land Management (BLM) by the December 30th following the filing of this waiver.
4. The undersigned understand that if the assessment work obligation has not yet come due under 30 U.S.C. 28 (for those claims in their first assessment year only), a notice of intent to hold reciting this condition must be recorded by the December 30th following the filing of this waiver.
5. The undersigned understand that mill and tunnel sites may also be listed on this waiver and be waived from payment of the maintenance fee, and that a notice of intent to hold for these sites is required to be filed with the BLM by the December 30th following the filing of this waiver.
6. The undersigned understand and acknowledge that pursuant to 43 U.S.C. 1212 and 18 U.S.C. 1001, the filing or recording of a false, fictitious, or fraudulent document with the BLM may result in a fine of up to \$250,000, a prison term not to exceed five years, or both.
7. The mining claims, mill or tunnel sites for which this waiver from payment of the maintenance fees is requested are:

| CLAIM OR SITE NAME | BLM RECORDATION SERIAL NUMBER |
|--------------------|-------------------------------|
| 1. Mokeys Gold 1 | ✓ AMC 441661 |
| 2. Mokeys Gold 2 | AMC 441662 |
| 3. | |
| 4. | |
| 5. | |
| 6. | |
| 7. | |
| 8. | |
| 9. | |
| 10. | |

The owner(s) (claimants) of the above mining claims and sites are:

Camela C Hockman

(Owner's Name - Please Print)

(Owner's Signature)

10326 N 73rd Ave

(Owner's Mailing Address)

Peoria

(City)

AZ

(State)

85345

(Zip Code)

(Owner's Name - Please Print)

(Owner's Signature)

(Owner's Mailing Address)

(City)

(State)

(Zip Code)

(Owner's Name - Please Print)

(Owner's Signature)

(Owner's Mailing Address)

(City)

(State)

(Zip Code)

(Owner's Name - Please Print)

(Owner's Signature)

(Owner's Mailing Address)

(City)

(State)

(Zip Code)

(Continued on page 2)

ENTERED
AC 4483
SEP 15 2017
BY: f3

PHOENIX, ARIZONA

2017-AUG-21 P 3:09

RECEIVED
BLM AZ STATE OFFICE

NW/205

441661

When recorded mail to:

Name: _____

Address: _____

City/State/Zip: _____

OFFICIAL RECORDS OF
MARICOPA COUNTY RECORDER
ADRIAN FONTES
2017-0616572 08/21/17 02:25
PAPER RECORDING

0748417-5-1-1
ramirezj

Area reserved for county recorder

CAPTION HEADING:

DO NOT REMOVE

This is part of the official document

RECEIVED
MARICOPA COUNTY RECORDER
2017 AUG 21 P 3:10
PHOENIX, ARIZONA

ENTERED
AUG 22 2017
BY: *R. Ann*

2. Type of labor and improvements (specify what was done and give the total value for that labor and improvement to show at least \$100 for each claim). If a geological, geochemical, or geophysical survey was performed, as per 30 U.S.C. 28-1, reference the title of the report of survey, give cost and date of the survey and report, and indicate it was filed with the County Recorder:

| Description of Work Performed | Value of Work Performed | Date Work Was Performed |
|--|-------------------------|-------------------------|
| ACCESS ROAD/FENCE/GATE REPAIR/MAINT & BRUSH CLEARING | \$1500.00 | Feb 2017 - Aug 2017 |
| TRASH CLEAN-UP FROM SQUATTER | \$200.00 | Feb - Mar 2017 |
| EXPLORATION & TESTING | \$300.00 | Jan 2017 - Aug 2017 |
| | | |
| | | |

3. Name and mailing address of each person who performed the labor and improvements:

Name (please print)

CAMELA C HOCKMAN

LONNIE BRIMER

Current Mailing Address (please print)

10326 N 73rd Ave. Peoria, AZ 85345

11862 N 74th Ave. Peoria, AZ 85345

4. Name and mailing address of each person who holds and claims the subject mining claim(s) for the valuable minerals contained therein. Be sure to indicate if there is a change of address:

Name (please print)

CAMELA C HOCKMAN

Current Mailing Address (please print)

10326 N 73rd Ave. Peoria, AZ 85345

RECEIVED
2017 AUG 21 PM 3:10
PHOENIX, ARIZONA

5. The undersigned testifies that on the date of January 10, 2017, all monuments required by law were erected upon the subject claim(s), and all notices required by law were posted on the subject claim(s) or copies thereof were in place, and at said date, each corner monument bore or contained

markings sufficient to appropriately designate the corner of the claim to which it pertains and the name of the claim(s).

I hereby certify under penalty of perjury under the laws of the State of Arizona that the foregoing statements are true and correct:



(Signature of person responsible for above statement)

Date: 21 August 2017

Title 18 U.S.C. 1001 and 43 U.S.C. 1212 make it a crime for any person knowingly and willfully to make to any department or agency of the United States any false, fictitious or fraudulent statements or representations as to any matter within its jurisdiction.

Notary Block

SUBSCRIBED AND SWORN TO before me, this 21 day of August 2017

By: Nineveh Hanna
(Signature of Affiant)

Title: Notary Public

My Commission Expires: 03/29/2021



PHOENIX, ARIZONA

2017 AUG 21 P 3:09

RECEIVED
AZ STATE OFFICE

INSTRUCTIONS

1. This is an optional form that may be used to satisfy the requirements for the Bureau of Land Management (BLM) under the provisions of 43 U.S.C. §1744 and 30 U.S.C. §28-28d and the regulations thereunder (43 CFR part 3835). Since local and State laws may vary, you should contact your local and State agencies where the claims are located to ensure all applicable laws and requirements are satisfied.
2. The claimant(s) must fill in the date in paragraph 1 for the applicable assessment year and the county and state where the claims are located.
3. All claim names, BLM serial numbers, legal descriptions, and original county recording information must be listed for the claims pertaining to this assessment notice.
4. The claimant(s) must complete paragraph 2 listing all labor or improvements which was performed on or did benefit the subject mining claims. The value and date of the labor or improvements must also be listed. The total amount of labor or improvements can be listed, but the total expenditure must equal at least \$100 for each claim.
5. The names and current mailing addresses of the person(s) performing the labor shall be listed in paragraph 3.
6. The name and current mailing address of each owner (claimant) of the claims shall be listed in paragraph 4. The mailing address shall be the owner's address and not the address of an agent or anyone representing the claimant. Be sure to note if there has been a change of address.
7. Paragraph 5 shall be completed to show the date it was verified that all monuments required by law were properly erected, all notices were posted, and that corners were appropriately designated for all claims listed.
8. An exact legible reproduction or duplicate (other than microfilm or other electronic media) of this affidavit or another type of affidavit of assessment work that you file or will file in the county where each claim is located, must be filed with the BLM on or before December 30 of the calendar year in which the assessment year ends. For mill or tunnel sites, a separate notice of intent to hold must be filed with the BLM on or before December 30. Requirements for filing a notice of intent to hold can be found at 43 CFR 3835.33.
9. A processing fee of \$10 for each claim listed must be remitted to the BLM along with this or any other affidavit of assessment work.

United States Department of the Interior
Bureau of Land Management
DIV OF LANDS, MINRLS & ENERGY
ONE N CENTRAL AVE
PHOENIX, AZ 85004 -4427
Phone: 602-417-9200

Receipt

No: 3947689

| | |
|--|--|
| Transaction #: 4057398 | |
| Date of Transaction: 08/21/2017 | |
| CUSTOMER: | |
| | CAMELA HOCKMAN 10326 N 73RD AVE PEORIA, AZ 85345-6702 US |

| LINE # | QTY | DESCRIPTION | REMARKS | UNIT PRICE | TOTAL |
|---------------|------|--|------------------------|------------|----------------|
| 1 | 1.00 | LOCATABLE MINERALS / MINING CLAIMS- NOT NEW-UNADJUD, ONE AUTH NO. ONLY / MINING CLAIM MONEY RECEIVED CASES: AMC441661/\$20.00 | 2017 POL & WAIV (2) | - n/a - | 20.00 |
| TOTAL: | | | | | \$20.00 |

| PAYMENT INFORMATION | | | | |
|---|---------------|--|-------------|------------|
| NOTE: Items will appear on credit card statement as "Bureau of Land Mgmt CO". | | | | |
| 1 | AMOUNT: | 20.00 | POSTMARKED: | N/A |
| | TYPE: | CREDIT CARD | RECEIVED: | 08/21/2017 |
| | NAME: | HOCKMAN, CAMELA 10326 N 73RD AVE PEORIA AZ 85345-6702 US | | |
| | CARD NO: | XXXXXXXXXXXX0699 | AUTH CODE: | 050718 |
| | NAME ON CARD: | CAMELA HOCKMAN | | |
| | EXPIRES: | 10/2020 | | |
| | SIGNATURE: | | | |

| |
|----------------|
| REMARKS |
| |

This receipt was generated by the automated BLM Collections and Billing System and is a paper representation of a portion of the official electronic record contained therein.

NOTICE!!

These documents have been scanned!

Do not place un-scanned documents beneath this notice!

Do not remove this notice from this file!

GPO Jacket No. 560-102
Print Order 61540
Rise Business Services, LLC
Job=AZ15 4/30/2019



Box Number= AZ15011



Claim Begin-End: AMC441661-AMC441662

5 Miscellaneous



AZ15011-17 AMC450400-AMC453366

When Recorded Return Document to:

Camela Hockman
10326 N. 73rd Ave
Peoria AZ 85345

OFFICIAL RECORDS OF
MARICOPA COUNTY RECORDER
ADRIAN FONTES
2017-0961113 12/28/17 11:52
PAPER RECORDING

1185547-3-1-1
ramirezj

STATEMENT OF AGREEMENT

I Camela Hockman of 10326 N. 73rd Ave Peoria AZ 85345 as
PRINT FIRST and LAST NAME PRINT CURRENT ADDRESS

Owner of AMC441661, MOKEYS GOLD #1, and AMC441662, MOKEYS GOLD #2, do hereby agree to follow and comply with the stipulations set forth by the DEPARTMENT OF THE INTERIOR, Bureau of Land Management, Arizona and described within:

MARICOPA
Gila and Salt River Meridian, ~~Yavapai~~ County, Arizona

T. 7 N., R. 4 W.,

sec. 33.

Order Opening Lands to Mining Location, Entry, and Patent – dated March 12, 1948.

The Order is attached and made part of this agreement.

Dated this 28 day of December, 20 17.

By 

STATE OF Arizona)
County of Maricopa)

This instrument was acknowledged and executed before me, this 28 day of December, 20 17 by Camela C. Hockman, he/she acknowledged that he/she executed the same for the purpose set forth herein.

My commission expires: December 11, 2020

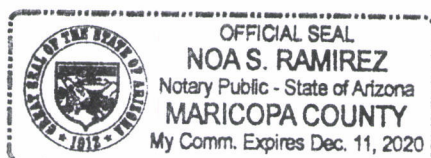

Notary Public

(SEAL)

RECEIVED
AZ STATE OFFICE
2017 DEC 28 P 1:01
PHOENIX, ARIZONA

DEPARTMENT OF THE INTERIOR

Bureau of Land Management

ARIZONA

ORDER OPENING LANDS TO MINING LOCATION, ENTRY, AND PATENTING

Under authority and pursuant to the provisions of the act of April 23, 1932 (47 Stat. 136, 43 U. S. C. 154) and the regulations thereunder, and subject to (1) valid existing rights, (2) the provisions of the act of August 1, 1946 (60 Stat. 755, 42 U. S. C. 1901 et seq.) and (3) the terms of the following quoted stipulation, it is hereby ordered that the NE $\frac{1}{4}$ NE $\frac{1}{4}$ SE $\frac{1}{4}$ and that portion of the NW $\frac{1}{4}$ NE $\frac{1}{4}$ SE $\frac{1}{4}$ sec. 33, T. 7 N., R. 4 W., G. & S. R. M., lying east of the highway right of way of the State of Arizona, application Phoenix 084146, filed August 22, 1947; under section 17 of the act of November 9, 1921 (42 Stat. 216, 23 U. S. C. sec. 18), be and the same are hereby opened to location, entry and patenting under the general mining laws, the quoted stipulation to be executed and

acknowledged in favor of the United States by the locators, for their heirs, successors and assigns, and recorded in the county records and in the United States District Land Office at Phoenix, Arizona, before locations are made:

In carrying on mining, milling or other operations on the above described lands, locator, and his heirs, executors, administrators, successors and assigns shall, by means of substantial dikes or other adequate structures, confine all tailings and/or debris in such manner that the same shall not be carried by storm water or otherwise into the Hassayampa River, or any tributary thereof.

There is reserved to the United States, its successors and assigns, the prior right to take and remove from such lands any construction materials for use in connection with the construction, operation and maintenance of the Hassayampa Project and other Bureau of Reclamation works, without any payment made by the United States, its successors or assigns for such right, with the agreement on the part of the locator that if the taking and/or removal of such materials from said lands should be made more expensive by reason of the existence of improvements or workings of the locators thereon, such additional expense is to be esti-

mated by the Secretary of the Interior, whose estimate is to be final and binding upon the locator, and that within thirty days after demand is made by the Secretary upon the locator for payment of any such sums, the locator will make payment thereof to the United States, its successors or assigns taking and removing such materials from said lands. The locator further agrees that the United States, its officers, agents, and employees and its successors and assigns shall not be held liable for any damage to the improvements or workings of the locator resulting from the taking or removal of such materials from said lands.

This order shall not become effective to change the status of the lands until 10:00 a. m. on May 14, 1948, at which time the lands shall, subject to valid existing rights and the provisions of existing withdrawals and of this order, become subject to disposition under the United States mining laws only, as above provided.

C. GIRARD DAVISON

Assistant Secretary of the Interior

MARCH 12, 1948.

[P. R. Doc. 48-2365; Filed, Mar. 13, 1948,
8:57 a. m.]

NOTICE!!

These documents have been scanned!

Do not place un-scanned documents beneath this notice!

Do not remove this notice from this file!

GPO Jacket No. 560-102
Print Order 61540
Rise Business Services, LLC
Job=AZ15 4/30/2019



Box Number= AZ15011



Claim Begin-End: AMC441661-AMC441662

6 Location Notices-Amendments and Supporting Documents



AZ15011-17 AMC450400-AMC453366

MINING CLAIM STATUS REPORT

Data Entered: 02/14/16 RM

MTP Checked By: EG
GEO Checked By: EG

LEAD SERIAL NUMBER: AMC 441661 thru AMC 441662

NUMBER OF CLAIMS & TYPE:

2 LODE
2 PLACER
ASSOCIATION PLACER
MILL SITE
TUNNEL SITE

CHARGES:

Location Fee @ \$37 = \$ 74
Processing Fee @ \$20 = \$ 40
Maintenance Fee @ \$155 = \$ 310
Add'l Maint Fee for Assoc Placer = \$
SUBTOTAL \$ 424
Other Fees \$
Other Fees \$
TOTAL \$

TOTAL ACREAGE: 20 Per Claim
(Placer Only)

NUMBER OF LOCATORS: 1

DOCUMENTS RECEIVED VIA: Over-the-Counter ☒ Mail ☐ TIMELY FILED: Yes ☒ No ☐

LEGAL DESCRIPTION: T 7N R 4W SEC 33
T R SEC
T R SEC
T R SEC
T R SEC

BLM ☐ FOREST SERVICE ☐ SUBJ TO PL 359: Yes ☐ No ☐
WILDERNESS AREA ☐

SPLIT ESTATE: N/A ☐ SX ☐ PX ☐ OTHER ☐
SRHA ☐ Was proper Notice filed if located on SHRA Land? Yes ☐ No ☐

RECONVEYED MINERALS ON BLM LAND REQUIRE OPENING ORDER FROM 1944 TO 1993:

Open to Entry On N/A ☐

COMMENTS/STATUS: VOID ☐ PARTIALLY VOID ☐ PVT MINERALS ☐ WITHDRAWN LANDS ☐

OTHER ☐ CLAIMANT TAKES NO INTEREST IN PORTION OF AMC 441662

LOCATED OVER AND SW OF AZAR 32173 (Hwy 60), RM

SUBJ TO SDPS.

☐ Claimant acknowledges that portions of the following claim(s) site(s) may be void or voidable.

Printed Name of Claimant

Signature of Claimant

*****FINAL ADJUDICATION*****

DATE 10/12/2017

INITIALS fr

AMC 441661

LOCATION NOTICE FOR PLACER MINING CLAIM

☐ Amendment BLM Serial # _____

NOTICE IS HEREBY GIVEN that the Mokey's
Gold #1 placer mining claim has been located by

Carmela Hackman whose current mailing
address is 10326 N 73rd Ave
Peoria AZ 85345

0117842-2-2-1
haroj

BLM
Date
Stamp

PHOENIX, ARIZONA

2011 FEB -9 A 11:00

BLM AZ STATE OFFICE

RECEIVED

The general course of this claim is North South and it is situated in Maricopa
County, Arizona. This claim is 1320' feet in length and 660' feet in width.

20 Total Claim Acreage. This claim runs from the location monument on which this location notice is
posted at the SE corner of the claim approximately 1320' feet in a N direction to the
N end line and 660 feet in a W direction to the W end line. This claim is
marked by four monuments, one at each corner of the claim.

The location monument on which this notice is posted is situated within Section 33, Township
7 N, Range 4 W, Gila Salt River Base and Meridian, Arizona. This claim encompasses
portions of the following legal subdivision(s) if located by legal subdivision or the following quarter section(s),
section(s), Township(s) and Range(s) the E 1/2 of the NE 1/4 of
the SE 1/4, Gila Salt River Base and Meridian, Arizona.

The locality of this claim with reference to some natural object or permanent monument and additional information
(if any) concerning its locality are as follows: the SE corner is located
1320' N of USGS south corner marker common to
Sections 33 & 34 T7N R4W The above information is shown on the attached map.

DATED AND POSTED on the ground this 10 day of January 20 17.

☒ LOCATOR(s) ☐ AGENT

Print Name(s) Carmela Hackman

Signature(s) [Signature]

Form MCF102
Revised July 2014

This form is available from the Arizona Geological Survey and may be reproduced.

AMC4416611

MINING CLAIM MAP

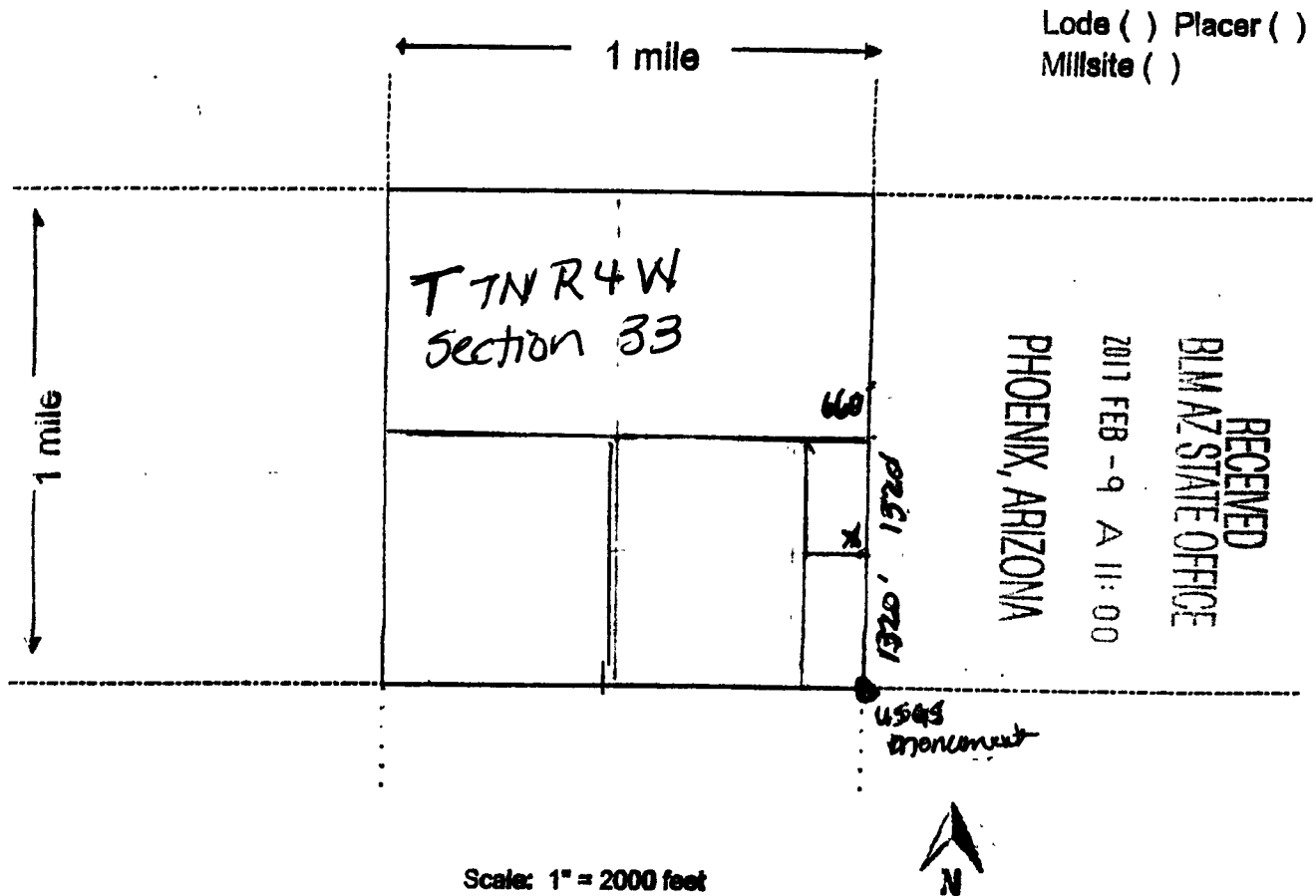

AMC4416611

- The above map depicts the Mokey's Gold #1 mining claim, which is located in Section (s) 33, Township 7 N, Range 4 W, Gila and Salt River Base and Meridian, Maricopa County, Arizona. Total claim acreage is 20.
- The type of corner and location monuments used are as follows: 1 1/2" x 5'
Capped PVC
- The bearings and distances in degrees and feet between claim corners and to a public land survey monument are as depicted on the map.
- If the claim is a placer or millsite claim with exterior limits conforming to legal subdivisions of the public survey, provide a legal description of the claim _____

Form MCF100a
Revised July 2014

This form is available from the Arizona Geology Survey and may be reproduced.

0117842-2-2-2

haroj

LOCATION NOTICE FOR PLACER MINING CLAIM

☐ Amendment BLM Serial # _____

NOTICE IS HEREBY GIVEN that the Mokeys Gold #2
_____ placer mining claim has been located by

Camela Hockman whose current mailing

address is 10326 N 73rd Ave

Peoria AZ 85345

BLM
Date
Stamp

PHOENIX, ARIZONA

2017 FEB -9 A 11:00

BLM AZ STATE OFFICE

RECEIVED

The general course of this claim is N & S and it is situated in Maricopa
County, Arizona. This claim is 1320' feet in length and 660' feet in width.

13 Total Claim Acreage. This claim runs from the location monument on which this location notice is
posted at the SE corner of the claim approximately 1320' feet in a N direction to the
N and line and 660' feet in a W direction to the W and line. This claim is
marked by 3 monuments, one at each corner of the claim.

The location monument on which this notice is posted is situated within Section 33 Township
7 N, Range 4 W, Gila Salt River Base and Meridian, Arizona. This claim encompasses

portions of the following legal subdivision(s) if located by legal subdivision or the following quarter section(s),

section(s), Township(s) and Range(s) the W 1/2 of the NE 1/4 of the SE 1/4

_____, Gila Salt River Base and Meridian, Arizona.

The locality of this claim with reference to some natural object or permanent monument and additional information

(if any) concerning its locality are as follows: the SE corner is located 1320' N & 660'

West of USGS South corner marker common to Sec 33, 34 T 7 N R 4 W except

SW corner of claim is severed by 4360. Total claim area is 13 acres

The above information is shown on the attached map.

DATED AND POSTED on the ground this 10 day of January, 2017.

☒ LOCATOR(s) ☐ AGENT

Print Name(s) Camela Hockman

Signature(s) _____

Form MCF102
Revised July 2014

This form is available from the Arizona Geological Survey and may be reproduced.

AMC441662

MINING CLAIM MAP

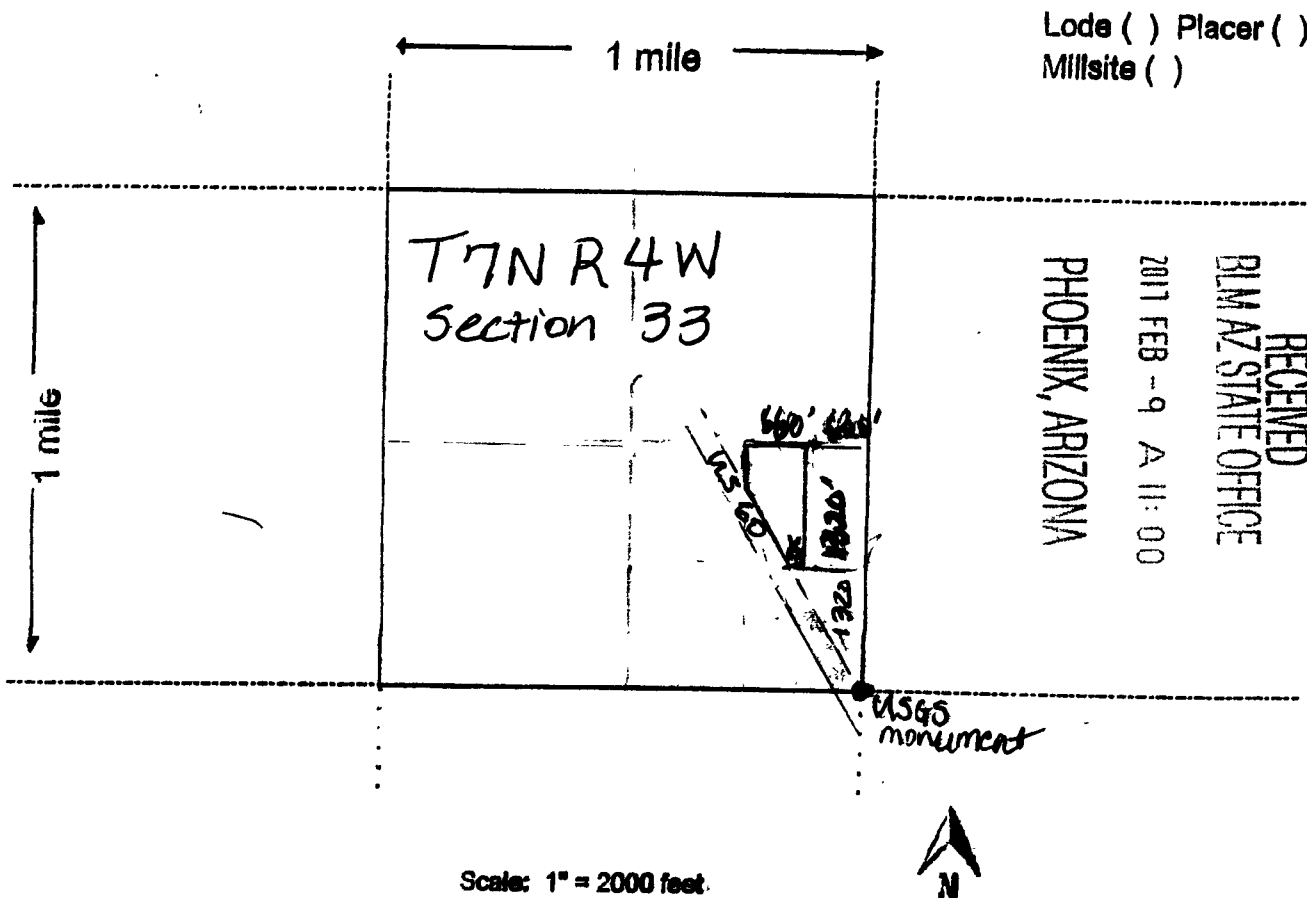

Lode () Placer ()
Millsite ()

RECEIVED
BLM AZ STATE OFFICE
2011 FEB - 9 A 11:00
PHOENIX, ARIZONA

AMC441662

- The above map depicts the Mokeys Gold #2 mining claim, which is located in Section (s) 33, Township 7 N, Range 4 W, Gila and Salt River Base and Meridian, Maricopa County, Arizona. Total claim acreage is 13
- The type of corner and location monuments used are as follows: 1 1/2" x 5' PVC
- The bearings and distances in degrees and feet between claim corners and to a public land survey monument are as depicted on the map.
- If the claim is a placer or millsite claim with exterior limits conforming to legal subdivisions of the public survey, provide a legal description of the claim _____

Form MCF100a
Revised July 2014

This form is available from the Arizona Geology Survey and may be reproduced.

DEPARTMENT OF INTERIOR
BUREAU OF LAND MANAGEMENT

Input Parameters for Geographic Report with Land

System Id = CR

Admin State = AZ

Geo State =

Casetype Begins With

Case Disp Txt = AUTHORIZED, CANCELLED, EXPIRED, PENDING, REJECTED, RELINQUISHED, WITHDRAWN

Mer Twp Rng =

Section =

Mtrs = 14 0070N 0040W 033, 14 0070N 0040W 999

Commodity =

Commodity Txt =

Pending Org =

Pend Org Decode =

Total Rows Returned: 7

RUN TIME: 10:57 AM

Adm State: AZ

UNITED STATES DEPARTMENT OF INTERIOR
BUREAU OF LAND MANAGEMENT
GEOGRAPHIC REPORT WITH LAND
Sorted by Serial Number

RUN DATE: 02/14/2017

Page 1 of 2

Serial Number: AZA 004441

Total Case Acres: 1.450

| <u>Casetype</u> | <u>Case Disp</u> | <u>14</u> | <u>0070N</u> | <u>0040W</u> | <u>Sect</u> | <u>Sur Typ</u> | <u>Sur Num</u> | <u>Suff</u> | <u>Subdivision</u> | <u>Act Pend</u> |
|-----------------|------------------|-----------|--------------|--------------|-------------|----------------|----------------|-------------|--------------------|-----------------|
| 285002 | AUTHORIZED | | | | 033 | ALIQ | | | NENE; | |

Serial Number: AZA 036509

Total Case Acres: 0.505

| <u>Casetype</u> | <u>Case Disp</u> | <u>14</u> | <u>0070N</u> | <u>0040W</u> | <u>Sect</u> | <u>Sur Typ</u> | <u>Sur Num</u> | <u>Suff</u> | <u>Subdivision</u> | <u>Act Pend</u> |
|-----------------|------------------|-----------|--------------|--------------|-------------|----------------|----------------|-------------|--------------------|-----------------|
| 288100 | AUTHORIZED | | | | 033 | ALIQ ALIQ | | | NESE; SENE; | |

Serial Number: AZA 036687

Total Case Acres: 1.020

| <u>Casetype</u> | <u>Case Disp</u> | <u>14</u> | <u>0070N</u> | <u>0040W</u> | <u>Sect</u> | <u>Sur Typ</u> | <u>Sur Num</u> | <u>Suff</u> | <u>Subdivision</u> | <u>Act Pend</u> |
|-----------------|------------------|-----------|--------------|--------------|-------------|----------------|----------------|-------------|--------------------|-----------------|
| 285003 | AUTHORIZED | | | | 033 | ALIQ | | | NESE,SENE; | Y |

Serial Number: AZAR 0018373

Total Case Acres: 0.339

| <u>Casetype</u> | <u>Case Disp</u> | <u>14</u> | <u>0070N</u> | <u>0040W</u> | <u>Sect</u> | <u>Sur Typ</u> | <u>Sur Num</u> | <u>Suff</u> | <u>Subdivision</u> | <u>Act Pend</u> |
|-----------------|------------------|-----------|--------------|--------------|-------------|----------------|----------------|-------------|--------------------|-----------------|
| 286202 | AUTHORIZED | | | | 033 | ALIQ | | | NENE; | |

Serial Number: AZAR 0032173

Total Case Acres: 0.600

| <u>Casetype</u> | <u>Case Disp</u> | <u>14</u> | <u>0070N</u> | <u>0040W</u> | <u>Sect</u> | <u>Sur Typ</u> | <u>Sur Num</u> | <u>Suff</u> | <u>Subdivision</u> | <u>Act Pend</u> |
|-----------------|------------------|-----------|--------------|--------------|-------------|----------------|----------------|-------------|--------------------|-----------------|
| 282103 | AUTHORIZED | | | | 033 | ALIQ | | | W2NESE; | |

RUN TIME: 10:57 AM

Adm State: AZ

UNITED STATES DEPARTMENT OF INTERIOR
BUREAU OF LAND MANAGEMENT
GEOGRAPHIC REPORT WITH LAND
Sorted by Serial Number

RUN DATE: 02/14/2017

Page 2 of 2

Serial Number: AZPHX 0084146

Total Case Acres: 4.590

| <u>Casetype</u> | <u>Case Disp</u> | 14 | 0070N | 0040W | <u>Sect</u> | <u>Sur Typ</u> | <u>Sur Num</u> | <u>Suff</u> | <u>Subdivision</u> | <u>Act Pend</u> |
|-----------------|------------------|----|-------|-------|-------------|----------------|----------------|-------------|--------------------|-----------------|
| 282105 | AUTHORIZED | | | | 033 | ALIQ | | | NESE; | |

Serial Number: AZPHX 0086554

Total Case Acres: 278.790

| <u>Casetype</u> | <u>Case Disp</u> | 14 | 0070N | 0040W | <u>Sect</u> | <u>Sur Typ</u> | <u>Sur Num</u> | <u>Suff</u> | <u>Subdivision</u> | <u>Act Pend</u> |
|-----------------|------------------|----|-------|-------|-------------|----------------|----------------|-------------|--------------------|-----------------|
| 284004 | AUTHORIZED | | | | 033 | ALIQ | | | NENW,W2NE,SE; | |

TOWNSHIP 07 NORTH RANGE 04 WEST OF THE GILA & SALT RIVER MERIDIAN, ARIZONA

| SECS | SUBDIVISION | | | | | | | | | | | | | | | | Acres | Kind of Entry or Purpose | Serial Number or Order Number | Action Date | Remarks | | |
|------|-------------|----|----|----|--------|----|----|----|--------|----|----|----|--------|----|----|----|--|--------------------------|-------------------------------|-----------------|------------|--|-------------------|
| | NE 1/4 | | | | NW 1/4 | | | | SW 1/4 | | | | SE 1/4 | | | | | | | | | Lots | Other Description |
| | NE | NW | SW | SE | NE | NW | SW | SE | NE | NW | SW | SE | NE | NW | SW | SE | | | | | | | |
| | | | | | | | | | | | | | | | | | For orders affecting disposal or use of unidentified lands withdrawn for classification, minerals, water, and/or other public purposes, and Indian treaties, refer to Index to Miscellaneous Documents | | | | | | |
| | | | | | | | | | | | | | | | | | ALL SECS 16 AND 36, | | TERRITORIAL RESERVATION | ACT OF CONGRESS | 2/24/1863 | EXTENDS AND CONTINUES IN FORCE ACTS OF 9/9/1850 AND 7/22/1854 | |
| 20 | | | | | | | | | X | | | | | X | X | | | | | | | | |
| 29 | | X | | | | | | | | | | | | | | | | 160 00 | PATENT / CE | 94 | 11/10/1877 | | |
| 28 | | | | | | X | | | X | | | | | | | | | | | | | | |
| 29 | X | | | X | | | | | | | | | | | | | | 160 00 | PATENT / CE | 96 | 11/10/1877 | | |
| 33 | | | X | | | | | | | | | | X | X | X | | | 160 00 | PATENT / CE | 95 | 7/15/1878 | | |
| 28 | | | | | | | | X | | | X | | | | | | | | | | | | |
| 33 | | X | | | X | | | | | | | | | | | | | 160 00 | PATENT / CE | 141 | 5/15/1880 | | |
| 19 | X | | | | | | | | | | | | | | | | | | | | | | |
| 20 | | | | | | X | X | | | X | | | | | | | | 160 00 | PATENT / HE | 53 | 11/20/1883 | | |
| 7 | | | | | | | | | | | | | | | | | | | | | | | |
| 18 | | | | | | | | | | | | | | | | | | | | | | | |
| 19 | | | | | | | | | | | | | | | | | | | | | | | |
| 20 | | | | | | | | | | | | | | | | | | | | | | | |
| 28 | | | | | | | | | | | | | | | | | | | | | | | |
| 29 | | | | | | | | | | | | | | | | | | | | | | | |
| 33 | | | | | | | | | | | | | | | | | M&B, SUBDIV UNDEF, | | R/W RR | PHX-086554 | 7/31/1893 | PERPETUAL, 7N 5W, | |
| 18 | | | | | | | | | | | | | | | | | 1-4 | 160 64 | PATENT / HE | 677 | 8/29/1902 | | |
| 18 | | | X | | | | | | | | | | X | X | | X | | 160 00 | PATENT / HE | 699 | 3/17/1903 | | |
| 7 | | | | | | | | | | | | | X | X | | | | 80 00 | HE | PHX-03398 | 3/29/1906 | CANC 3/1/1910, | |
| | | | | | | | | | | | | | | | | | ALL SECS 2, 16 32, 36, | | STATE GRANT | ACT OF CONGRESS | 6/20/1910 | TITLE TO STATE FIXED BY PROC 2/14/1912, SUBJECT TO PRIOR RIGHT | |
| | | | | | | | | | | | | | | | | | ALL SECS 2, 16 32, 36, | | STATE GRANT | ACT OF CONGRESS | 6/20/1910 | TITLE TO STATE TO FIX ON APPROVAL OF SURVEY, SUBJECT TO PRIOR RIGHTS, | |
| 6 | | | X | | | | X | X | | | | | X | X | X | X | 2, 3 | | | | | | |
| 7 | X | X | X | X | | | | | | | | | X | X | X | X | | | | | | | |
| 18 | X | X | | X | | | | | | | | | | | | | 9N 3W | 800 21 | SO WDL PWR SITE | 188 (AR-2) | 6/16/1911 | SO PART REST 10/31/1933, SO 4/17/1942, EO PART REV 409, 3/12/1926, PART REV PLO 4129, 1/3/1967, PART REV PLO 5303, 11/20/1972, | |
| 7 | | | | | | | | | | | | | | | | | 3 | 39 96 | PATENT / HE | 226331 | 9/25/1911 | | |
| 17 | | | | | | | | | X | X | | | | | | | | 80 00 | HE | PHX-015587 | 9/25/1911 | REL 6/17/1912, | |
| 28 | | | | | | | | | | X | | | | | | | | | | | | | |

TOWNSHIP 07 NORTH RANGE 04 WEST OF THE GILA & SALT RIVER MERIDIAN, ARIZONA

[illegible]

TOWNSHIP 07 NORTH RANGE 04 WEST OF THE GILA & SALT RIVER MERIDIAN, ARIZONA

| SECS | SUBDIVISION | | | | | | | | | | | | | | | | Acres | Kind of Entry or Purpose | Serial Number or Order Number | Action Date | Remarks | | |
|------|--|----|----|----|--------|----|----|----|--------|----|----|----|--------|----|----|----|--------------------|----------------------------------|-------------------------------|-------------|--|------|-------------------|
| | NE 1/4 | | | | NW 1/4 | | | | SW 1/4 | | | | SE 1/4 | | | | | | | | | Lots | Other Description |
| | NE | NW | SW | SE | NE | NW | SW | SE | NE | NW | SW | SE | NE | NW | SW | SE | | | | | | | |
| | For orders affecting disposal or use of unidentified lands withdrawn for classification, minerals, water, and/or other public purposes, and Indian treaties, refer to Index to Miscellaneous Documents | | | | | | | | | | | | | | | | | | | | | | |
| 18 | | | | | | | | | | | | | | | | | | | | | | | |
| 20 | | | | | | | | | | | | | | | | | | | | | | | |
| 21 | | | | | | | | | | | | | | | | | | | | | | | |
| 27 | | | | | | | | | | | | | | | | | | | | | | | |
| 28 | | | | | | | | | | | | | | | | | | | | | | | |
| 34 | | | | | | | | | | | | | | | | | M&B, SUBDIV UNDEF, | RAW TELEPHONE AND TELEGRAPH LINE | PHX-040609 | 6/3/1919 | APPVD FOR PD ONLY, PART REL 6/8/1965, EXPIRED 6/2/1969, 3N 1E, | | |
| 30 | | | | | | | | | | | | | | | | | ALL, | | | | | | |
| 31 | | | | | | | | | | | | | | | | | ALL, | | | | | | |
| 19 | | X | X | X | X | X | X | X | X | X | X | X | X | X | X | X | | | | | | | |
| 28 | | | | | | | | | | | | X | | | | | | | | | | | |
| 20 | | | | | | | | | | | | X | | | | | | | | | | | |
| 29 | | | X | | X | X | X | X | X | X | X | | X | X | X | X | | | | | | | |
| 30 | | | | | | | | | | | | | | | | | ALL, | | | | | | |
| 31 | | | | | | | | | | | | | | | | | ALL, | PERMIT / OG | PHX-050407 | 2/28/1922 | CANC 12/14/1928, | | |
| 22 | | | | | | | | | | | | | | | | | ALL, | 640 00SRHE | PHX-047825 | 5/23/1922 | CANC 11/18/1927, | | |
| 25 | | | | | | | | | | | | | | | | | ALL, | | | | | | |
| 26 | | | | | | | | | | | | | | | | | ALL, | | | | | | |
| 27 | | | | | | | | | | | | | | | | | ALL, | | | | | | |
| 35 | | | | | | | | | | | | | | | | | ALL, | 2560 00PERMIT / OG | PHX-053568 | 10/19/1922 | CANC 6/8/1928, | | |
| 3 | | | | | | | | | | | | | | | | | ALL, | | | | | | |
| 10 | | | | | | | | | | | | | | | | | ALL, | | | | | | |
| 14 | | | | | | | | | | | | | | | | | ALL, | | | | | | |
| 15 | | | | | | | | | | | | | | | | | ALL, | PERMIT / OG | PHX-050726 | 10/24/1922 | CANC 6/12/1928, | | |
| 4 | | | | | | | | | | | | | | | | | ALL, | | | | | | |
| 5 | | | | | | | | | | | | | | | | | ALL, | | | | | | |
| 8 | | | | | | | | | | | | | | | | | ALL, | | | | | | |
| 9 | | | | | | | | | | | | | | | | | ALL, | PERMIT / OG | PHX-050677 | 10/26/1922 | CANC 8/27/1928 | | |
| 17 | X | X | X | X | X | X | X | X | X | | | X | X | X | X | X | | | | | | | |
| 20 | X | X | | X | X | | | | | | | | X | | | X | | | | | | | |

TOWNSHIP 07 NORTH RANGE 04 WEST OF THE GILA & SALT RIVER MERIDIAN, ARIZONA

| SECS | SUBDIVISION | | | | | | | | | | | | | | | | Acres | Kind of Entry or Purpose | Serial Number or Order Number | Action Date | Remarks | | | |
|------|---|----|----|----|--------|----|----|----|--------|----|----|----|--------|----|----|----|-------|--------------------------|--|-------------|-------------|-----------------------------|-------------------|---|
| | NE 1/4 | | | | NW 1/4 | | | | SW 1/4 | | | | SE 1/4 | | | | | | | | | Lots | Other Description | |
| | NE | NW | SW | SE | NE | NW | SW | SE | NE | NW | SW | SE | NE | NW | SW | SE | | | | | | | | |
| | For orders affecting disposal or use of unidentified lands withdrawn for classification, minerals, water, and/or other public purposes, and Indian treaties refer to Index to Miscellaneous Documents | | | | | | | | | | | | | | | | | | | | | | | |
| 21 | | | | | | | | | | | | | | | | | | ALL, | | | | | | |
| 22 | | | | | | | | | | | | | | | | | | ALL, | | | | | | |
| 23 | | | | | | | | | | X | | | | | | | | | | | | | | |
| 28 | X | X | X | X | X | X | | X | | | | | X | X | X | X | | 2560 00 | PERMIT / OG | PHX-054293 | 1/11/1923 | CANC 12/12/1928, | | |
| 6 | | | | | | | | | | | | | | | | | 5, 6 | 79 89 | PATENT / HE | 903935 | 4/24/1923 | | | |
| 17 | X | X | X | X | X | X | X | X | X | | | X | X | X | X | X | | 560 00 | PATENT / SRHE | 941521 | 7/17/1924 | | | |
| 20 | | | X | | | | X | | | | | | | | | | | 80 00 | PATENT / HE | 947763 | 11/12/1924 | | | |
| 19 | | X | X | | X | | X | | | | | | X | X | | X | 1 | | | | | | | |
| 29 | | | X | | X | X | X | X | X | | | | X | X | X | X | | | | | | | | |
| 30 | X | | | | | | | | | | | | | | | | | | | | | | | |
| 33 | | | | | X | X | | X | X | | X | | | | | | | 960 39 | OWDL PWR PROJECT | AR-306 | 11/13/1924 | OW PART VACATION 4/27/1971, | | |
| 18 | | X | | | | | | | | | | | | | | | | | EO REV PWR SITE RESERVE 188 (AR-2), SO 6/16/1911 | 409 | 3/12/1926 | | | |
| | | | | | | | | | | | | | | | | | | | ALL SECS 2, 16 32, 36, | | STATE GRANT | ACT OF CONGRESS | 1/25/1927 | EXTENDS ACT OF 6/20/1910 TO MINERAL LANDS, SUBJECT TO PRIOR RIGHTS, |
| 7 | | | X | | | | X | X | | | | | | X | | | | 160 00 | HE | PHX-067063 | 11/30/1929 | REL 3/14/1931, | | |
| 28 | | | | | | | | | | | | | X | X | X | X | | 160 00 | HE | PHX-067164 | 12/12/1929 | REL 4/4/1932, | | |
| 28 | | | X | | X | X | | X | | | | | | | | | | 160 00 | HE | PHX-066650 | 3/5/1930 | REL 4/3/1930, | | |
| 20 | X | X | | X | X | | | | | | | | X | | | | | | | | | | | |
| 21 | | | | | X | X | X | X | X | X | X | | | | | | | 520 00 | SRHE | PHX-066651 | 2/5/1931 | CANC 3/5/1932, | | |
| 20 | | | | | | | | | | | | | | | | X | | 40 00 | HE | PHX-067802 | 2/5/1931 | REL 12/27/1932, | | |
| 33 | | | | | | | X | | | | | | | | | | | 40 00 | HE | PHX-071598 | 4/5/1932 | REL 9/7/1932, | | |
| 20 | X | X | | X | X | | | | | | | | X | | | X | | | | | | | | |
| 21 | | | | | X | X | | | X | X | | | | | | | | 400 00 | HE | PHX-071609 | 4/6/1932 | PART REL, REL 8/30/1935, | | |
| 6 | | | | | | | | | | | | | | | | | 7 | 39 90 | HE | PHX-071617 | 4/7/1932 | REL 7/13/1933, | | |
| 33 | | | | | | | | | | | | | X | | | | | 40 00 | HE | PHX-072340 | 8/20/1932 | CANC 11/17/1938, | | |
| 20 | | | | | | | | | | | | | | | | X | | 40 00 | ASRHE | PHX-072982 | 1/18/1933 | CANC 2/19/1934, | | |
| 34 | | | | | | | | | X | X | X | | | | | | | 120 00 | PATENT / HE | 1064608 | 6/6/1933 | | | |
| 33 | | | | X | | | | | | | | | | | | | | 40 00 | HE | PHX-073660 | 9/5/1933 | CANC 11/14/1939, | | |
| 7 | X | X | X | X | | | | | | | | | X | X | X | X | | | | | | | | |

TOWNSHIP 07 NORTH RANGE 04 WEST OF THE GILA & SALT RIVER MERIDIAN, ARIZONA

| SECs | SUBDIVISION | | | | | | | | | | | | | | | | Acres | Kind of Entry or Purpose | Serial Number or Order Number | Action Date | Remarks | | |
|--|-------------|----|----|----|--------|----|----|----|--------|----|----|----|--------|----|----|----|-------|--------------------------|--|-------------|------------|---|-------------------|
| | NE 1/4 | | | | NW 1/4 | | | | SW 1/4 | | | | SE 1/4 | | | | | | | | | Lots | Other Description |
| | NE | NW | SW | SE | NE | NW | SW | SE | NE | NW | SW | SE | NE | NW | SW | SE | | | | | | | |
| For orders affecting disposal or use of unidentified lands withdrawn for classification, minerals, water, and/or other public purposes, and Indian treaties, refer to Index to Miscellaneous Documents | | | | | | | | | | | | | | | | | | | | | | | |
| 18 | X | | | X | | | | | | | | | | | | | | | SO REST WDL PWR SITE 188 (AR-2) SO 6/16/1911 | | 10/31/1933 | OPEN TO ENTRY, | |
| 20 | | | | | X | | | | | | | | | | | | | 40 00 | HE | PHX-073763 | 11/6/1933 | REL 5/14/1934, | |
| 18 | X | | | | | | | | | | | | | | | | | 40 00 | HE | PHX-073682 | 12/5/1933 | REL 7/28/1934, | |
| 6 | | | | | | | | | | | | | | | | | 7 | 39 90 | HE | PHX-074650 | 4/9/1934 | CANC 2/15/1940 | |
| 19 | | | | X | | | | | | | | | | | | | | 40 00 | HE | PHX-075293 | 8/7/1934 | REL 11/12/1934, | |
| 20 | | | | | | | | | | | | | | X | | | | 40 00 | HE | PHX-075386 | 9/14/1934 | CANC 5/9/1940, | |
| 20 | | | | | X | | | | | | | | | | | | | 40 00 | HE | PHX-075405 | 9/25/1934 | REL 2/12/1935, | |
| 33 | | | | | | | | X | | | | | | | | | | 40 00 | HE | PHX-075529 | 10/15/1934 | CANC 6/6/1940, | |
| 18 | | | | X | | | | | | | | | | | | | | 40 00 | PATENT / HE | 1078942 | 10/8/1935 | | |
| 7 | | | | | X | | | X | X | | | | | | | | | 120 00 | PATENT / HE | 1084600 | 6/30/1936 | | |
| 28 | | | X | | X | X | | X | | | | | | | | | | 160 00 | PATENT / HE | 1087824 | 12/30/1936 | | |
| 19 | | | | X | | | | | | | | | | | | | | 40 00 | PATENT / HE | 1103990 | 7/24/1939 | | |
| 7 | | | | | | | | | | | | | | X | | | | 40 00 | PATENT / HE | 1110357 | 2/6/1941 | | |
| 7 | | | | | | | | | | | | | | | X | | | | | | | | |
| 18 | X | | | | | | | | | | | | | | | | | 80 00 | PATENT / HE | 1112276 | 10/20/1941 | | |
| 28 | | | | | | | | | | | | | X | X | | X | 1 | 146 97 | PATENT / HE | 1113227 | 3/3/1942 | | |
| 6 | | | | | | | | | | | | | | | X | | | | SO REST WDL PWR SITE 188 (AR-2), SO 6/16/1911 | | 4/17/1942 | OPEN TO ENTRY, | |
| 2 | | | | | | | | | | | | | | | | | | 640 00 | SX WAIVER | PHX-077472 | 6/1/1942 | 8S 16E, | |
| 6 | | | | | | | | | | | | | | | X | | | | | | | | |
| 7 | | X | X | | | | | | | | | | | X | | | | 160 00 | PATENT / PS | 1114178 | 6/16/1942 | | |
| 19 | | X | X | | | | | | | | | | | | | | | | | | | | |
| 20 | | | | | X | | | | | | X | X | X | | | X | | | | | | | |
| 28 | | | | | | | | | | | X | | | | | | | | | | | | |
| 29 | | | X | | | | | | | | | | | | | | | | | | | | |
| 33 | X | | | X | | | | | | | | | | X | | | | | | | | | |
| 34 | | | | | | | | X | | | | | | | | | | 5N 4W, | SO WDL HASSAYAMPA PROJECT | | 4/7/1944 | SO PART REV 10/29/1953, PART REV PLO 4835, 5/20/1970, (A-12828), PART REV PLO 6353, 3/3/1983, | |
| 24 | | | | | X | | | | | | | X | | | | | | 8N 3W, | 80 00 | PATENT / PX | 1123244 | 2/19/1948 | |

TOWNSHIP 07 NORTH RANGE 04 WEST OF THE GILA & SALT RIVER MERIDIAN, ARIZONA

| SECS | SUBDIVISION | | | | | | | | | | | | | | | | Acres | Kind of Entry or Purpose | Serial Number or Order Number | Action Date | Remarks | | | |
|--|-------------|----|----|----|--------|----|----|----|--------|----|----|----|--------|----|----|----|-------|--|-------------------------------|----------------------------------|--|------------|--|--|
| | NE 1/4 | | | | NW 1/4 | | | | SW 1/4 | | | | SE 1/4 | | | | | | | | | Lots | Other Description | |
| | NE | NW | SW | SE | NE | NW | SW | SE | NE | NW | SW | SE | NE | NW | SW | SE | | | | | | | | |
| For orders affecting disposal or use of unidentified lands withdrawn for classification, minerals, water, and/or other public purposes, and Indian treaties, refer to Index to Miscellaneous Documents | | | | | | | | | | | | | | | | | | | | | | | | |
| 33 | | | | | | | | | | | | | | | | | | NENESE, PART NWNESE LYING EAST OF HWY R/W, | | | SO OPENING TO ME | | 3/12/1948 | SUBJECT TO STIPULATIONS, EFF AT 10:00 AM ON 5/14/1948, |
| 20 | | | | | | | | | | | | | | X | | X | | | | | R/W HIGHWAY | PHX-084145 | 6/8/1948 | PERPETUAL; PROOF OF CONSTRUCTION 6/18/1964; |
| 33 | | | | | | | | | | | | | | X | | | | | | | R/W HIGHWAY | PHX-084146 | 6/8/1948 | PERPETUAL; PROOF OF CONSTRUCTION 6/18/1964; |
| 20 | | | | | | | | | | | | | | X | | X | | | | 80.00 | SO REV HASSAYAMPA PROJECT, SO 4/7/1944 | | 10/29/1953 | |
| 20 | | | | | X | | | | | | | | | X | | X | | | | | | | | |
| 21 | | | | | | | | | | | X | | | | | | | M&B; | | | R/W GAS PIPELINE | AR-07526 | 7/13/1955 | PERPETUAL; |
| 20 | | | | | | | | | | | | | | X | | X | | | | 80.00 | PATENT / PX | 1153913 | 8/29/1955 | |
| 6 | | | | | | | | | | | | | | | | | | N2SENE; | 5.00 | PATENT / ST | 1154533 | 9/27/1955 | NOT OPEN TO MINING; SUBJECT TO MINERAL LEASING; | |
| 28 | | | | | | | | | | | | | | | | | | MS 4299; | 12.926 | PATENT / ME | 1157945 | 3/12/1956 | | |
| 28 | | | | | | | | | | | | | | | | | | SESWSENE, SWSESENE; | | FUP | 29 | 7/18/1957 | EXPIRED 8/1/1962; | |
| 33 | X | | | | | | | | | | | | | | | | | M&B; | | R/W TELEPHONE AND TELEGRAPH LINE | AR-018373 | 7/14/1958 | TO TERM 7/13/2008; PROOF OF CONSTRUCTION ACCEPTED 4/19/1963; | |
| 20 | | | | | | | | | | | | | | | | | | W2SWSW; | | O OPENING TO ENTRY | 195 | 11/21/1958 | SUBJECT TO STIPULATIONS; | |
| 20 | | | | | | | | | | | | | | | | | | N2SWNENW; | 5.00 | PATENT / ST | 1205951 | 3/7/1960 | NOT OPEN TO MINING; SUBJECT TO MINERAL LEASING; | |
| 20 | | | | | | | | | | | | | | | | | | E2NENENW; | 5.00 | PATENT / ST | 1206091 | 3/8/1960 | NOT OPEN TO MINING; SUBJECT TO MINERAL LEASING; | |
| 20 | | | | | | | | | | | | | | | | | | S2SWNENW; | 5.00 | PATENT / ST | 1206092 | 3/8/1960 | NOT OPEN TO MINING; SUBJECT TO MINERAL LEASING; | |
| 20 | | | | | | | | | | | | | | | | | | E2SENEENW; | 5.00 | PATENT / ST | 1206093 | 3/8/1960 | NOT OPEN TO MINING; SUBJECT TO MINERAL LEASING; | |
| 20 | | | | | | | | | | | | | | | | | | W2NENENW; | 5.00 | PATENT / ST | 1206094 | 3/8/1960 | NOT OPEN TO MINING; SUBJECT TO MINERAL LEASING; | |
| 20 | | | | | | | | | | | | | | | | | | W2SENEENW; | 5.00 | PATENT / ST | 1206095 | 3/8/1960 | NOT OPEN TO MINING; SUBJECT TO MINERAL LEASING; | |
| 20 | | | | | | | | | | | | | | | | | | W2NWNENW; | 5.00 | PATENT / ST | 1206096 | 3/8/1960 | NOT OPEN TO MINING; SUBJECT TO MINERAL LEASING; | |
| 20 | | | | | | | | | | | | | | | | | | E2NWNENW; | 5.00 | PATENT / ST | 1206097 | 3/8/1960 | NOT OPEN TO MINING; SUBJECT TO MINERAL LEASING; | |
| 6 | | | | X | | | | | | | | | | | | | | | 4, 8 | 115.19 | SS UNIVERSITY PURPOSES | 18 | 11/8/1960 | |
| 5 | | | | | | | | | | | | | | | | | | | 4 | 40.24 | PATENT / ME | 1221553 | 7/28/1961 | |
| 6 | | | | | | | | | | | | | | X | | | | | | 40.00 | MINING CLAIM LOCATION - PL 359 | AR-031264 | 1/22/1962 | MINING CLAIM DECLARED NULL AND VOID; CANC 3/21/1966; |
| 6 | | | | | | | | | | | | | | | X | | | | | 40.00 | MINING CLAIM LOCATION - PL 359 | AR-031265 | 1/22/1962 | MINING CLAIM DECLARED NULL AND VOID; CANC 3/21/1966; |
| 6 | | | X | | | | | | | | | | | | | | | | | 40.00 | MINING CLAIM LOCATION - PL 359 | AR-031266 | 1/22/1962 | MINING CLAIM DECLARED NULL AND VOID; CANC 3/21/1966; |
| 6 | | | | | | | | X | | | | | | | | | | | | 40.00 | MINING CLAIM LOCATION - PL 359 | AR-031267 | 1/22/1962 | MINING CLAIM DECLARED NULL AND VOID; CANC 3/21/1966; |
| 6 | | | | | | | | | X | | | | | | | | | | | 40.00 | MINING CLAIM LOCATION - PL 359 | AR-031268 | 1/22/1962 | MINING CLAIM DECLARED NULL AND VOID; CANC 3/21/1966; |
| 33 | | | | | | | | | | | | | | | | | | W2NESE; | | | R/W HIGHWAY | AR-032173 | 5/6/1963 | PERPETUAL; 6N 4W; |

TOWNSHIP 07 NORTH RANGE 04 WEST OF THE GILA & SALT RIVER MERIDIAN, ARIZONA

| SECS | SUBDIVISION | | | | | | | | | | | | | | | | Acres | Kind of Entry or Purpose | Serial Number or Order Number | Action Date | Remarks | | | |
|--|-----------------|----|----|----|--------|----|----|----|--------|----|----|----|--------|----|----|----|-------|--------------------------|-------------------------------|--------------------------|--|------------|---|---|
| | NE 1/4 | | | | NW 1/4 | | | | SW 1/4 | | | | SE 1/4 | | | | | | | | | Lots | Other Description | |
| | NE | NW | SW | SE | NE | NW | SW | SE | NE | NW | SW | SE | NE | NW | SW | SE | | | | | | | | |
| For orders affecting disposal or use of unidentified lands withdrawn for classification, minerals, water, and/or other public purposes, and Indian treaties, refer to Index to Miscellaneous Documents | | | | | | | | | | | | | | | | | | | | | | | | |
| 33 | | | | | | | | | | | | | X | | | | | SWSENE, | | R/W TRANSMISSION LINE | AR-033173 | 3/3/1965 | EFF 2/12/1964, TO TERM 3/2/2015, CASE CLOSED 9/21/2016, | |
| 6 | | | X | | | | | X | X | | | X | X | X | | | | 7 | | 279 90 | O CL / R&PP | AR-032282 | 1/4/1966 | PATENT 02-67-0004, 7/29/1966, |
| 6 | | | | | | | | | | | | | | | | | | S2 OF 3 | | SALES / MINERAL MATERIAL | AR-035809 | 4/13/1966 | EXPIRED 4/12/1967, | |
| 6 | | | X | | | | | X | X | | | X | X | X | | | | 7 | | 279 90 | PATENT / R&PP | 02-67-0004 | 7/29/1966 | NOT OPEN TO MINERAL ENTRY SUBJ TO MINERAL LEASING ACT, (AR-032282), |
| 6 | | | X | | | | | X | X | | | | X | X | | X | | 2, 3 | | 320 21 | PLO PART REV PWR SITE RESERVE 188 EO 6/16/1911 | 4129 | 1/3/1967 | |
| 6 | | | | | | | | | | | | | | | | | | S2 OF 3 | | SALE / MINERAL MATERIAL | A-761 | 3/10/1967 | EXPIRED 4/23/1968, | |
| | ENTIRE TOWNSHIP | | | | | | | | | | | | | | | | | | 1N 4W, | | O PROPOSED CL FOR MULTIPLE USE MANAGEMENT | A-1100 | 7/21/1967 | SEGREGATES THE PUBLIC LANDS FROM APPROPRIATION UNDER AGRICULTURAL LAND LAWS, PS, SX, PUB IN FR 7/27/1967, O CL 10/17/1967, PUB IN FR 10/23/1967, CL TERM 10/7/1981, |
| 6 | | | | | | | | | | | | | | | | X | | 2, 3 | 10N 4W, | 120 21 | IL | 447 | 11/25/1968 | |
| 34 | X | X | X | X | X | | | X | X | X | | | X | X | | | | | SENWNW, NESWSE, | 420 00 | O CL / EXCHANGE | A-3910 | 5/5/1970 | |
| 34 | | | | | | | | | | X | | | | | | | | | | 40 00 | PLO PART REV WDL HASSAYAMPA PROJECT, SO 4/7/1944 | 4835 | 5/20/1970 | |
| 34 | X | X | X | X | X | | | X | X | X | | | X | X | | | | | SENWNW, NESWSE, | 420 00 | APLN / PX | A-3910 | 6/17/1970 | |
| 34 | X | X | X | X | X | | | X | X | X | | | X | X | | | | | SENWNW, NESWSE, | 420 00 | PATENT / PX | 02-71-0039 | 12/11/1970 | (A-3910), |
| 19 | | X | X | | X | | | X | | | | | X | X | | X | | 1 | | | | | | |
| 29 | | | X | | X | X | X | X | X | | | | X | X | X | X | | | | | | | | |
| 30 | X | | | | | | | | | | | | | | | | | | | | | | | |
| 33 | | | | | | X | X | | X | X | | X | | | | | | | | | O VACATION FPC PWR PROJECT 306, O 12/15/1924 | A-6225 | 4/27/1971 | |
| 19 | | X | X | | X | | | X | | | | | X | X | | X | | 1 | | | | | | |
| 29 | | | X | | X | X | X | X | X | | | | X | X | X | X | | | | | | | | |
| 30 | X | | | | | | | | | | | | | | | | | | | | | | | |
| 33 | | | | | | X | X | | X | X | | X | | | | | | | 9N 3W, | | O OPENING TO ENTRY | A-6225 | 9/20/1971 | |
| 21 | | | | | | | | | | | | X | | | | | | | | | | | | |
| 33 | X | | | | | | | | | | | | | | | | | | | | | | | |
| 34 | | | | | | | | | | | | | | | | | | | W2NWNW, W2SWSE, | | R/W TELEPHONE AND TELEGRAPH LINE | A-4441 | 12/30/1971 | TO TERM 12/29/2021, OTHER TP 6N 4W, |
| 6 | | | | | | | | | | | | | | | | X | | | | | | | | |
| 7 | X | X | X | X | | | | | | | | | X | X | X | X | | | E2NE, NESE, | | | | | OPEN TO ENTRY AT 10 00 AM ON 12/26/1972, |

TOWNSHIP 07 NORTH RANGE 04 WEST OF THE GILA & SALT RIVER MERIDIAN, ARIZONA

| SECS | SUBDIVISION | | | | | | | | | | | | | | | | Acres | Kind of Entry or Purpose | Serial Number or Order Number | Action Date | Remarks | | |
|------|---|----|----|----|--------|----|----|----|--------|----|----|----|--------|----|----|----|-------|--|---|-------------|------------|--|-------------------|
| | NE 1/4 | | | | NW 1/4 | | | | SW 1/4 | | | | SE 1/4 | | | | | | | | | Lots | Other Description |
| | NE | NW | SW | SE | NE | NW | SW | SE | NE | NW | SW | SE | NE | NW | SW | SE | | | | | | | |
| | For orders affecting disposal or use of unidentified lands withdrawn for classification, minerals, water, and/or other public purposes, and Indian treaties refer to Index to Miscellaneous Documents | | | | | | | | | | | | | | | | | | | | | | |
| 18 | X | | | X | | | | | | | | | | | | | | 9N 3W | PLO REV AND REST PWR SITE 188, EO 6/16/1911 | 5303 | 11/20/1972 | | |
| 5 | | | | | | | | | | X | X | | | X | X | | | S2N2S2, N2NESW, N2NESE, SWSENW E2SWNW, | 330 00 CL / IL | A-6845 | 5/14/1975 | 7N 5W, | |
| 5 | | | | | | | | | | | | | | | | | | W2SWNW, N2NWSW, | 40 00 CL / R&PP | A-7871 | 1/23/1976 | SEGREGATED FROM ALL FORMS OF APPROPRIATION, INCLUDING LOCATION UNDER THE MINING LAWS, BUT NOT THE MINERAL LEASING LAWS, | |
| 5 | | | | | | | | | | | | | | | | | | W2SWNW, N2NWSW, | 40 00 LEASE / R&PP | A-7871 | 5/24/1977 | TO TERM 5/23/1997, RENEWED, TO TERM 5/23/2007, RENEWED, TO TL 5/23/2027 | |
| 17 | X | X | X | X | X | X | X | X | X | | | | X | X | X | X | X | | | | | | |
| 20 | | | | | | | | | | | | | X | | | X | | | APLN / TEMP WDL FROM MINERAL ENTRY | A-10898 | 4/10/1979 | SEGREGATED FROM ALL FORMS OF APPROPRIATION UNDER THE GENERAL MINING LAWS, BUT NOT THE MINERAL LEASING LAWS, PUB IN FR 4/10/1979 OTHER TPS 7N 5W, 8N 5W, WDL FROM ME PLO 6502, 1/23/1984, | |
| 8 | | | | | | | | | | | | | | | | | | ALL, | | | | | |
| 21 | | | | | | | | | | | | | | | | | | ALL, | | | | | |
| 27 | | | | | | | | | | | | | | | | | | ALL, | 1920 00 LEASE / OG | A-14542 | 3/24/1981 | EFF 4/1/1981, TERM 4/1/1987, OG SIM DEC 1987, | |
| 9 | | | | | | | | | | | | | | | | | | ALL, | | | | | |
| 15 | | | | | | | | | | | | | | | | | | ALL, | | | | | |
| 22 | | | | | | | | | | | | | | | | | | ALL, | | | | | |
| 26 | | | | | X | X | | X | X | X | X | X | X | X | X | X | | | | | | | |
| 35 | | | | | | | | | | | | | | | | | | ALL, | 2960 00 LEASE / OG | A-14743 | 3/24/1981 | EFF 4/1/1981, TERM 4/1/1985, OG SIM AUG 1985, | |
| 1 | | | X | X | | | X | X | X | X | X | X | X | X | X | X | 1-4 | | | | | | |
| 2 | | | X | | | | X | X | X | X | X | X | | X | X | | 1-7 | | | | | | |
| 11 | | X | X | | X | X | X | X | X | X | X | X | | X | X | | 1-4 | | | | | | |
| 12 | | | | | | | | | | | | | | | | | | ALL, | | | | | |
| 13 | | | | | | | | | | | | | | | | | | ALL, | | | | | |
| 14 | X | | | X | X | X | X | X | X | X | X | X | | | | X | 1-4 | | | | | | |
| 23 | | | | | | | | | | | | | | | | | | ALL, | | | | | |
| 24 | | | | | | | | | | | | | | | | | | ALL, | | | | | |
| 25 | | | | | | | | | | | | | | | | | | ALL, | 5709 97 LEASE / OG | A-15028 | 5/27/1981 | EFF 6/1/1981, TERM 6/1/1984, OG SIM DEC 1985, | |
| 3 | | | X | | | | X | X | X | X | X | X | X | | | X | 1-7 | | | | | | |
| 4 | | | X | X | | | X | X | X | X | X | X | X | X | X | X | 1-4 | | | | | | |
| 5 | | | X | X | | | | | | | | | | | | | 1-3 | N2SENW, SESENW, N2NWSE, | | | | | |

TOWNSHIP 07 NORTH RANGE 04 WEST OF THE GILA & SALT RIVER MERIDIAN, ARIZONA

| SECS | SUBDIVISION | | | | | | | | | | | | | | | | Acres | Kind of Entry or Purpose | Serial Number or Order Number | Action Date | Remarks | | |
|------|---|----|----|----|--------|----|----|----|--------|----|----|----|--------|----|----|----|-------|---------------------------------|-------------------------------|-------------|-----------|---|--|
| | NE 1/4 | | | | NW 1/4 | | | | SW 1/4 | | | | SE 1/4 | | | | | | | | | Lots | Other Description |
| | NE | NW | SW | SE | NE | NW | SW | SE | NE | NW | SW | SE | NE | NW | SW | SE | | | | | | | |
| | For orders affecting disposal or use of unidentified lands withdrawn for classification, minerals, water, and/or other public purposes, and Indian treaties refer to Index to Miscellaneous Documents | | | | | | | | | | | | | | | | | | | | | | |
| 10 | | | | | X | X | X | X | X | X | X | | | | | | 1-8 | | | | | | |
| 17 | X | X | X | X | X | X | X | X | X | | | X | X | X | X | X | | | | | | | |
| 19 | | X | X | | X | | | X | X | | | X | X | X | X | X | 1-4 | | | | | | |
| 29 | | | | | X | X | X | X | X | X | X | X | X | X | X | X | | | | | | | |
| 30 | X | X | X | X | X | | | X | X | | | X | X | X | X | X | 1-4 | | | | | | |
| 31 | X | X | X | X | X | | | X | X | | | X | X | X | X | X | 1-4 | | | | | | |
| 33 | X | | | X | | X | X | X | X | X | X | X | | | | | | | | | | | |
| 34 | | | | | | | | | | | | | | | | X | | N2NWNW, SWNWNW, S2SWSE, NWSWSE, | 5536 47 | LEASE / OG | A-15015 | 5/30/1981 | EFF 6/1/1981, TERM 6/4/1984, OG SIM PART DEC 1984, |
| 26 | X | X | X | X | X | | | X | | | | | | | | | | 240 00 | LEASE / OG | A-15433 | 5/30/1981 | EFF 6/1/1981, TERM 6/1/1983, OG SIM SEP 1983, | |
| 3 | | | | | | | X | | | X | | | | | | | 3, 4 | N2N2SWSW, | | | | | |
| 4 | | | | | | | | | | | | | | | | | | ALL, | | | | | |
| 5 | | | X | X | | | | X | X | | X | X | X | X | X | X | 1-3 | E2SWNW, S2NWSW, | | | | | |
| 7 | X | | | X | | | | | | | | | X | | | | | | | | | | |
| 8 | | | | | | | | | | | | | | | | | | ALL, | | | | | |
| 9 | | | | | | | | | X | X | | | | | | | | | | | | | |
| 20 | | X | | X | | | | | | | | | | | | | | | | | | | |
| 21 | | | | | | | | | X | X | | | | | | | | W2NESW, NWSESW, | 2443 99 | APLN / IL | A-17000-C | 8/27/1981 | SEGREGATED FROM THE PUBLIC LAND LAWS, INCLUDING THE MINING LAWS, BUT NOT THE MINERAL LEASING LAWS O OPENING TO ENTRY 8/27/1983, PART WDN 7/22/1983, |
| 33 | | | | | | | | | | | | | X | | | | | S2SENE, | 60 00 | APLN / IL | A-17000-D | 8/27/1981 | SEGREGATED FROM THE PUBLIC LAND LAWS, INCLUDING THE MINING LAWS, BUT NOT THE MINERAL LEASING LAWS WDN FROM IL APLN 2/24/1982, O OPENING TO ENTRY 5/2/1983, |
| 3 | | | | | | X | | | X | | | | | | | | 3, 4 | N2N2SWSW, | | | | | |
| 4 | | | X | X | | X | X | X | X | X | X | X | X | X | X | X | 1-4 | | | | | | |
| 5 | | | | X | | | | X | | X | X | X | X | X | X | X | 1 | S2NWSW, | | | | | |
| 7 | X | | | X | | | | | | | | | X | | | | | | | | | | |
| 8 | | | | | | | | | | | | | | | | | | ALL, | | | | | |
| 9 | | | | | | | | | X | X | | | | | | | | | | | | | |
| 21 | | | | | | | | | X | X | | | | | | | | W2NESW, NWSESW, | 2143 33 | IL | 553 | 9/14/1981 | (A-17000-C), 6N 4W, |
| 20 | | X | | X | | | | | | | | | | | | | | 3S 1E, | 80 00 | IL | 571 | 9/30/1982 | (A-17000-C), |

TOWNSHIP 07 NORTH RANGE 04 WEST OF THE GILA & SALT RIVER MERIDIAN, ARIZONA

| SECs | SUBDIVISION | | | | | | | | | | | | | | | | Acres | Kind of Entry or Purpose | Serial Number or Order Number | Action Date | Remarks | | | |
|--|-------------|----|----|----|--------|----|----|----|--------|----|----|----|--------|----|----|----|-------|---|-------------------------------|---|--------------------|------------|--|---|
| | NE 1/4 | | | | NW 1/4 | | | | SW 1/4 | | | | SE 1/4 | | | | | | | | | Lots | Other Description | |
| | NE | NW | SW | SE | NE | NW | SW | SE | NE | NW | SW | SE | NE | NW | SW | SE | | | | | | | | |
| For orders affecting disposal or use of unidentified lands withdrawn for classification, minerals, water, and/or other public purposes, and Indian treaties, refer to Index to Miscellaneous Documents | | | | | | | | | | | | | | | | | | | | | | | | |
| 17 | | | | | | | | | | | | | | | | | | M&B NWNWNW, N2SWNWNW, | 12 50 | PATENT / MINERAL INTERESTS | 02-83-0014 | 12/17/1982 | (A-17286) OG RESERVED TO US | |
| 17 | | | | | | | | | | | | | | | | | | E2SESWSE, | 5 00 | PATENT / MINERAL INTERESTS | 02-83-0019 | 1/31/1983 | (A-17293), | |
| 19 | | X | X | | | | | | | | | | | | | | | | | | | | | |
| 20 | | | | | X | | | | | | | X | X | | | | | | | | | | | |
| 28 | | | | | | | | | | | | X | | | | | | | | | | | | |
| 29 | | | X | | | | | | | | | | | | | | | | | | | | | |
| 33 | X | | | X | | | | | | | | | X | | | | | 5N 3W | 400 00 | PLO PART REV WDL HASSAYAMPA, EO 4/7/1944 | 6353 | 3/3/1983 | (A-12828) PD RESTORED TO ENTRY 4/13/1983, | |
| 33 | | | | | | | | | | | | | X | | | | | S2SENE, | 60 00 | O OPENING TO ENTRY | A-17000-D | 5/2/1983 | | |
| 5 | | | X | | | | | X | | | | | | | | | | 2, 3 | E2SWNW, | | O OPENING TO ENTRY | A-17000-C | 8/27/1983 | |
| 21 | | | | | | | | | | | | | | | | | | S2SESW, | 20 00 | CL / PX | A-18935 | 11/10/1983 | SEGREGATED FROM THE PUBLIC LAND LAWS, INCLUDING THE MINING LAWS, BUT NOT THE MINERAL LEASING LAWS SEG TO TERM 11/9/1985, | |
| 17 | X | X | X | X | X | | | X | X | | | X | X | X | X | | | E2W2NW, S2SWNWNW, W2SWNW, W2SWSE, NESWSE, W2SESWSE, PART N2SWNWNW, | | | | | | |
| 20 | | | | | | | | | | | | | X | | | X | | | | | PLO WDL FROM ME | 6502 | 1/23/1984 | (A-10898), SURFACE MINING CONTROL AND RECL ACT OF 1977, DESIGNATED UNSUITABLE FOR NON-COAL MINING, OPEN TO THE MINERAL LEASING LAWS, TO TERM 1/22/1989, OTHER TPS 7N 5W, 8N 5W, |
| 20 | | | | | | | | | | | | | | | | | | PART E2SE | 6 80 | PATENT / CMI | 02-84-0058 | 7/10/1984 | OG RESERVED TO US, (A-19250), | |
| 5 | | | | | | X | X | | | | | | | | | | | 3 | | | R/W ROAD | A-19331 | 8/3/1984 | PERPETUAL, LD TP 8N 3W, |
| 20 | | | | | | | | | | | | | | | | | | PART E2SE, | 16 00 | PATENT / CMI | 02-84-0065 | 8/13/1984 | OG RESERVED TO US, (A-19228), | |
| 17 | | | | | | | | | | | | | | | | | | S2NENESE, N2SENESE, | 10 00 | PATENT / CMI | 02-85-0009 | 11/21/1984 | OG RESERVED TO US, (A-19353), | |
| 17 | | | | | | | | | | | | | | | | | | M&B NE, | 10 27 | PATENT / CMI | 02-85-0016 | 12/10/1984 | OG RESERVED TO US, (A-19337), | |
| 17 | | | | | | | | | | | | | | | | | | PART E2NE, | 4 97 | PATENT / CMI | 02-85-0018 | 12/14/1984 | OG RESERVED TO US, (A-19384), | |
| 20 | | | | | | | | | | | | | | | | | | PART E2SE, | 35 00 | PATENT / CMI | 02-85-0035 | 1/24/1985 | (A-19997), | |
| 17 | | | | | | | | | | | | | | | | | | PART NESWSE, | 5 45 | PATENT / CMI | 02-85-0063 | 8/23/1985 | (A-20888) | |
| 17 | | | | | | | | | | | | | | | | | | W2SWSESW, | 5 00 | PATENT / CMI | 02-86-0007 | 11/6/1985 | (A-20232), | |
| 27 | | | | | | | | | | | | | | | | | | W2W2SW, | 0 32 | R/W ROAD | A-20865 | 11/13/1985 | TO TERM 11/12/2015, | |
| 17 | | | | | | | | | | | | | | | | | | NESWSWSE, NWSENWSE, | 0 50 | PATENT | 02-89-0023 | 8/11/1989 | (A-22530) | |
| 17 | | | | | | | | | | | | | | | | | | PART SENE, | | NORA / CMI | AZA-22628 | 8/8/1991 | SEGREGATES THE MINERAL INTERESTS FROM APPROPRIATION UNDER THE MINING LAWS AND MINERAL LEASING LAWS, SEG TO TERM 8/7/1993, | |

TOWNSHIP 07 NORTH RANGE 04 WEST OF THE GILA & SALT RIVER MERIDIAN, ARIZONA

| SECS | SUBDIVISION | | | | | | | | | | | | | | | | Acres | Kind of Entry or Purpose | Serial Number or Order Number | Action Date | Remarks | | |
|---|-------------|----|----|----|--------|----|----|----|--------|----|----|----|--------|----|----|----|-------|--------------------------|-------------------------------|------------------------------|------------|-----------|--|
| | NE 1/4 | | | | NW 1/4 | | | | SW 1/4 | | | | SE 1/4 | | | | | | | | | Lots | Other Description |
| | NE | NW | SW | SE | NE | NW | SW | SE | NE | NW | SW | SE | NE | NW | SW | SE | | | | | | | |
| For orders affecting disposal or use of unidentified lands withdrawn for classification, minerals, water, and/or other public purposes, and Indian treaties refer to Index to Miscellaneous Documents | | | | | | | | | | | | | | | | | | | | | | | |
| 17 | | | | | | | | | | | | | | | | | | ALL, | | APLN / CMI | AZA-22628 | 7/29/1993 | SEGREGATES THE MINERAL INTERESTS FROM APPROPRIATION UNDER THE MINING LAWS AND MINERAL LEASING LAWS, SEG TO TERM 7/28/1995, LD TP 5N 2E, |
| 20 | | | | | | | | | | | | | X | | | | | LD TP 6N 4W, | | R/W BURIED FIBER OPTIC CABLE | AZA-27844 | 1/20/1994 | TO TERM 1/19/2024, AMENDED 4/15/1999, |
| 17 | | | | | | | | | | | | | | | | | | M&B, | 4 60 | PATENT / CMI | 02-95-0003 | 11/4/1994 | (A-22628), |
| 5 | | | X | | | | | X | | | | | | | | | 2, 3 | E2SWNW, | | NORA / R&PP | AZA-29639 | 6/3/1996 | SEGREGATES THE LANDS FROM ALL FORMS OF APPROPRIATION UNDER THE PUBLIC LAND LAWS, INCLUDING THE GENERAL MINING LAWS, E FOR LEASE OR CONVEYANCE UNDER THE R&PP ACT, CL TERM, LAND OPENED AND CASE CLOSED 9/3/1998, |
| 5 | | | | | | | X | X | | | | | | | | | 3 | | | R/W ROAD | AZA-32123 | 8/14/2002 | PERPETUAL, OTHER TPS 8N 3W, 9N 3W |
| 33 | | | | X | | | | | | | | | | X | | | | | | R/W POWER TRANSMISSION LINE | AZA-36687 | 9/20/2016 | TO TERM 12/31/2044, |

MARICOPA/YAVAPAI COUNTY

MARICOPA 013 YAVAPAI 025

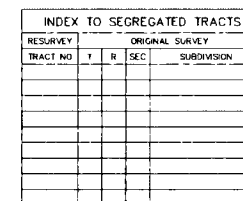

FOR ORDERS AFFECTING DISPOSAL OR USE OF
UNIDENTIFIED LANDS WITHDRAWN FOR CLASSIFICATION
MINERALS WATER AND/OR OTHER PUBLIC PURPOSES
REFER TO INDEX OF MISCELLANEOUS DOCUMENTS

DIST NO 2

LANDS PATENTED UNDER SMALL TRACT ACT ARE NOT
SUBJECT TO MINERAL LEASING ACT

A 2889 Recl Steps

AMC 286462 Rec Slips
Sec 33 M&B

0 195 Opens to ME Subj to Steps
Sec 20 W1/2SW1/4SW1/4

SO 3/12/1948 Opens to ME subj to Steps
Sec 33 NE1/4NE1/4SE1/4 Those Portions of
NW1/4NE1/4SE1/4 of Hwy R/W of
5/14/1918

MDS 280 SW
281 SE

33 53'46"N
112 36'59"W

SCALE in chains

WARNING STATEMENT
This plot is the Bureau's Record of Title, and should be used only as a graphic display of the Township survey data. Records hereon do not reflect title changes which may have been effected by lateral movements of rivers or other bodies of water. Refer to the cadastral surveys for official survey information.

| | | |
|------------|----|------------|
| CURRENT TO | BB | |
| 2-20-2003 | PV | T 7 R 4 |

T 7 N
R 4 W